1955

GOLDENROD

1955

THOMAS CRANE
PUBLIC LIBRARY
QUINCY, MASS.
CITY APPROPRIATION

Thomas Crane Public Library
Quincy, Massachusetts

Presented by

the class of 1955

presents

the goldenrod

quincy high school

quincy, massachusetts

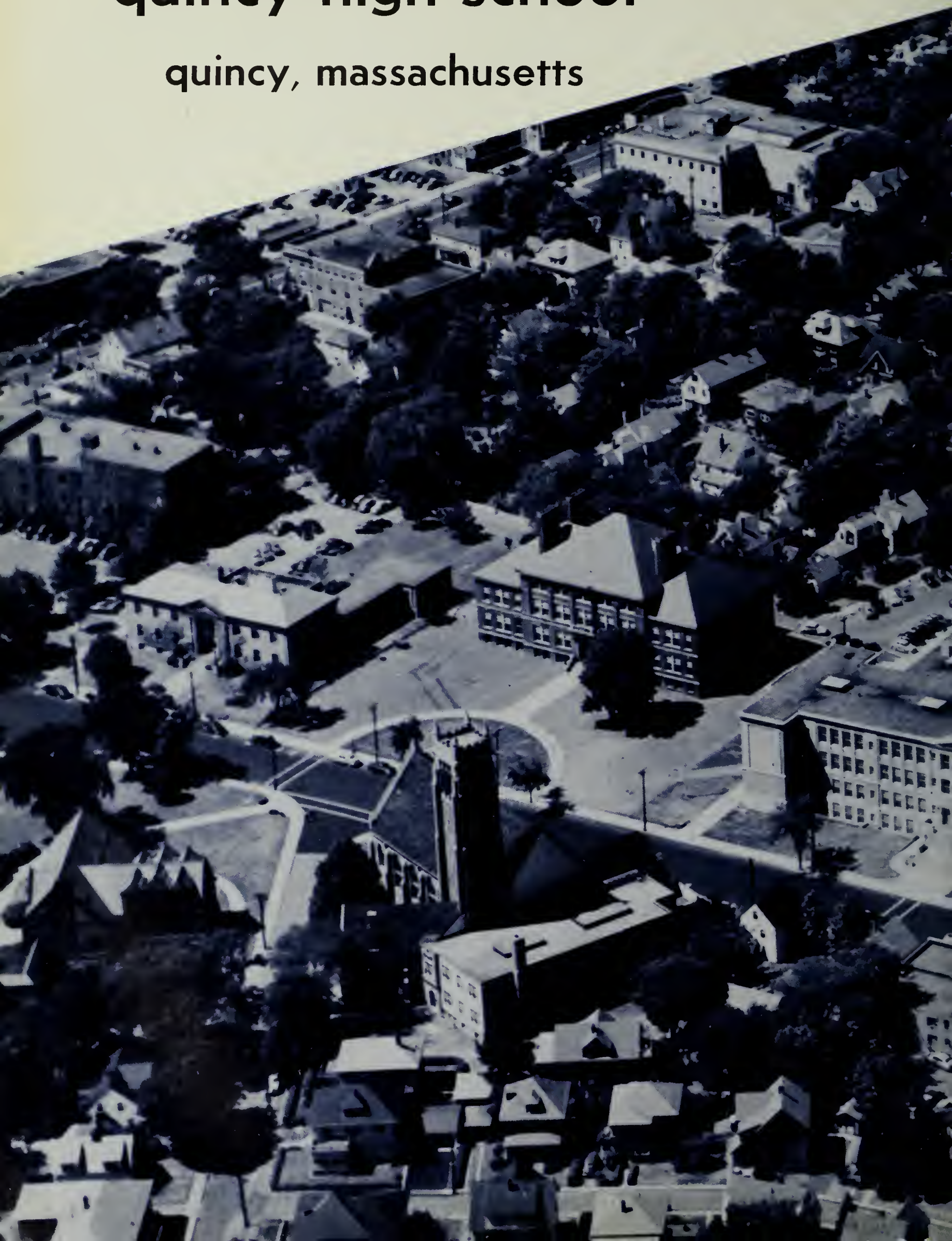

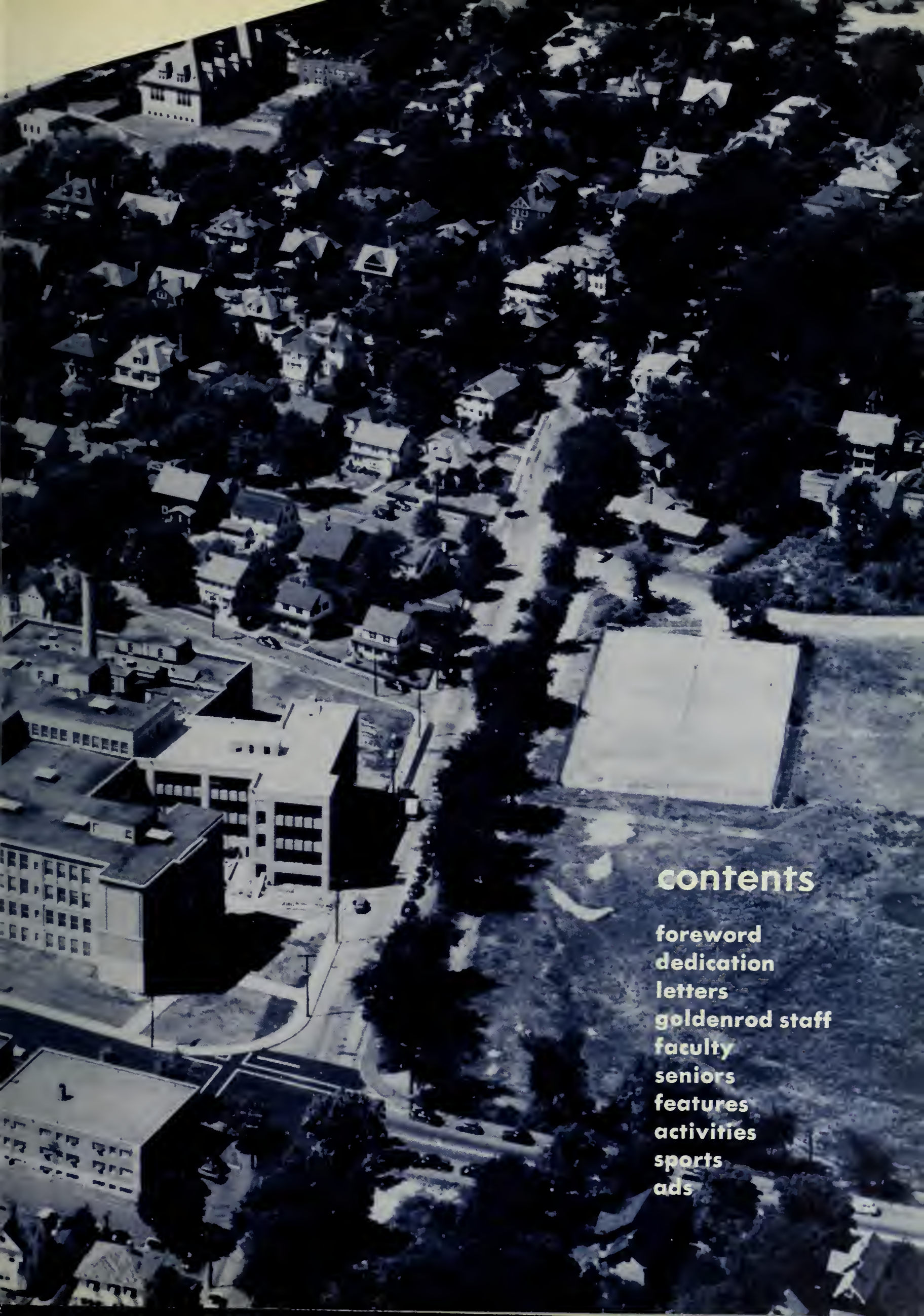

contents

foreword
dedication
letters
goldenrod staff
faculty
seniors
features
activities
sports
ads

foreword

For three years, our Pony, the statue which symbolizes the "Appeal to the Great Spirit", has greeted us at the doorway of Quincy High. We have talked, laughed, and made plans under its shadow. Through the trials and errors, failures and successes that we all have had, this monument has remained steadfast, a symbol of hope and devotion. We have had many good times during these three years, but let us stop and think a moment. Our graduation from Quincy High is not an end to our schooling. It is a beginning of greater things to come. Shall we be able to uphold all the virtues that our Indian stands for — steadfastness, loyalty, and faith?

Our yearbook is a reminder of all the pleasures that we have had at Quincy High. We, the staff of the 1955 Goldenrod, wish to thank the teachers, pupils, and advertisers who have made our yearbook possible.

dedication

We, the class of 1955, dedicate this yearbook to the youth of today, in the hope that they will bring about a permanent and lasting world peace.

Only if the world is secure can the people in it fulfill their destinies. Our goal is peace, for without it nothing and no one can succeed. Therefore, we must strive for mutual understanding among all the peoples of the earth.

No matter what the race, creed or color, we all should have the same opportunities for advancement. Let us advance in the right direction, the only wise direction — peace for everyone.

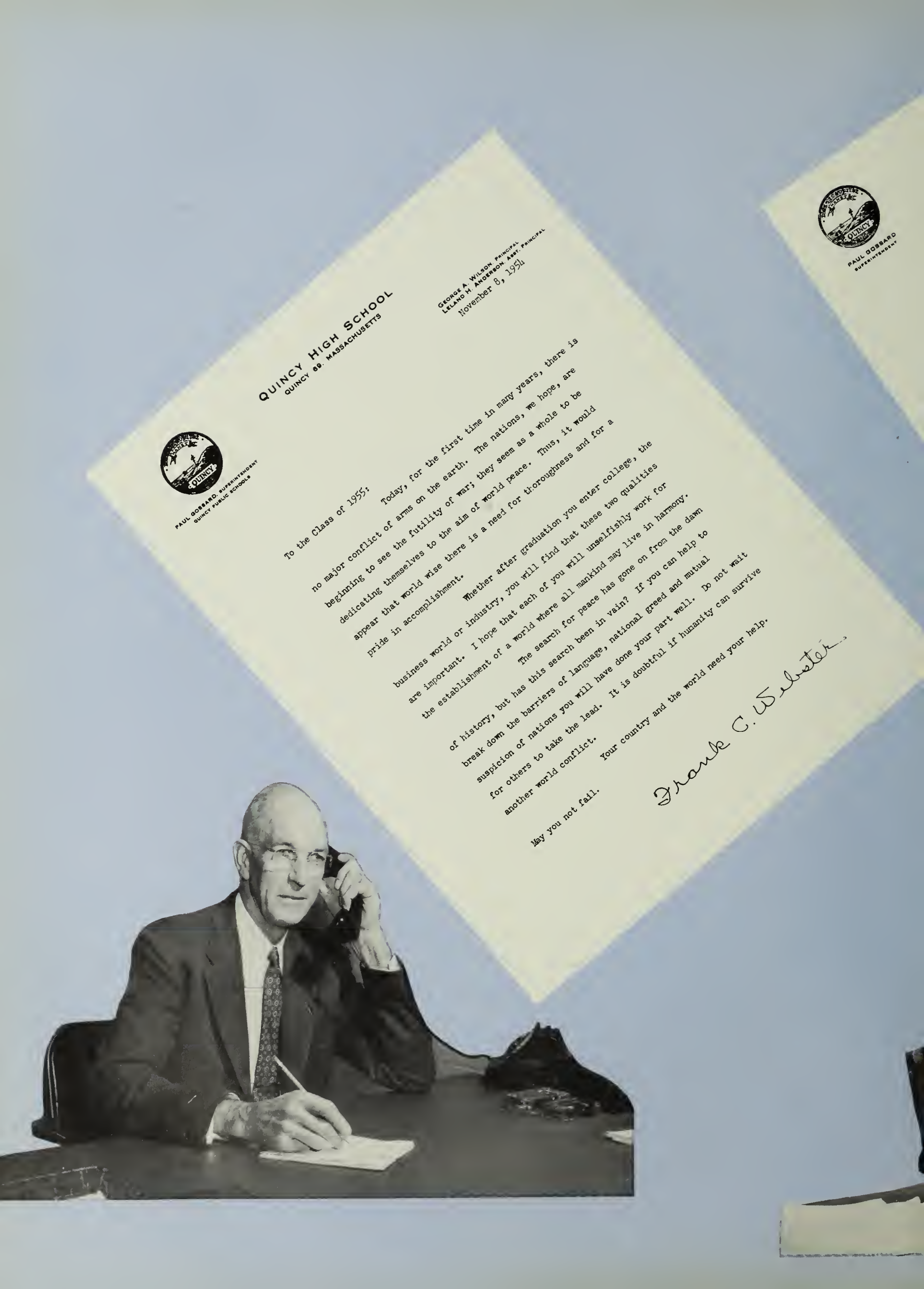

QUINCY HIGH SCHOOL
QUINCY 69, MASSACHUSETTS

GEORGE A. WILSON, PRINCIPAL
LELAND H. ANDERSON, ASST. PRINCIPAL

PAUL GOSSARD, SUPERINTENDENT
QUINCY PUBLIC SCHOOLS

November 8, 1954

To the Class of 1955:

Today, for the first time in many years, there is no major conflict of arms on the earth. The nations, we hope, are beginning to see the futility of war; they seem as a whole to be dedicating themselves to the aim of world peace. Thus, it would appear that world wise there is a need for thoroughness and for a pride in accomplishment.

Whether after graduation you enter college, the business world or industry, you will find that these two qualities are important. I hope that each of you will unselfishly work for the establishment of a world where all mankind may live in harmony.

The search for peace has gone on from the dawn of history, but has this search been in vain? If you can help to break down the barriers of language, national greed and mutual suspicion of nations you will have done your part well. Do not wait for others to take the lead. It is doubtful if humanity can survive another world conflict.

Your country and the world need your help.

May you not fail.

Frank C. Wilson

PAUL GOSSARD
SUPERINTENDENT

PUBLIC SCHOOLS
INCY 69, MASSACHUSETTS

ALBERT H. COCHRANE
ASSISTANT SUPERINTENDENT
RUDOLPH A. LOFGREN
ASSISTANT SUPERINTENDENT

November 3, 1954

the Seniors, Class of 1955, on opening your yearbook:

Today as you eagerly open this, your yearbook, you will find in it much of interest, excitement, and fun. A year from today it will bring back happy memories of school days and school friends. Many years from 1955 it may bring you amusement because of the changes which the years have brought as well as sadness over friendships lost through time and distance. Then may the knowledge that your school has been able to be proud of you as worthy alumni and good citizens bring you enviable satisfaction.

Sincerely yours,
Paul Gossard
Superintendent of Schools

QUINCY HIGH SCHOOL
QUINCY 69, MASSACHUSETTS

GEORGE A. WILSON, PRINCIPAL
LELAND H. ANDERSON, ASST. PRINCIPAL

PAUL GOSSARD, SUPERINTENDENT
QUINCY PUBLIC SCHOOLS

To the Class of 1955:

When Dallin sculptured the "Appeal to the Great Spirit," he could not foresee the significance of the "Pony" as we know it today, a meeting place for happy groups of students. To him, it was a symbol of devout meditation. It might be well for us to consider his thought. Each of us will soon embark upon life's journey - let us meditate, too. As we look into the future, may our dreams, our hopes, our aspirations be tempered with a sense of devotion. As we go our several ways, may we leave in the spirit of appreciation for all who have contributed to our educational progress.

The faculty joins me in wishing all of you a bounteous future.

Sincerely,
George A. Wilson
George A. Wilson

goldenrod

Stool Stealers of '55

Secret Order of Savage Shylocks

Census Chasers

Where are your notes?

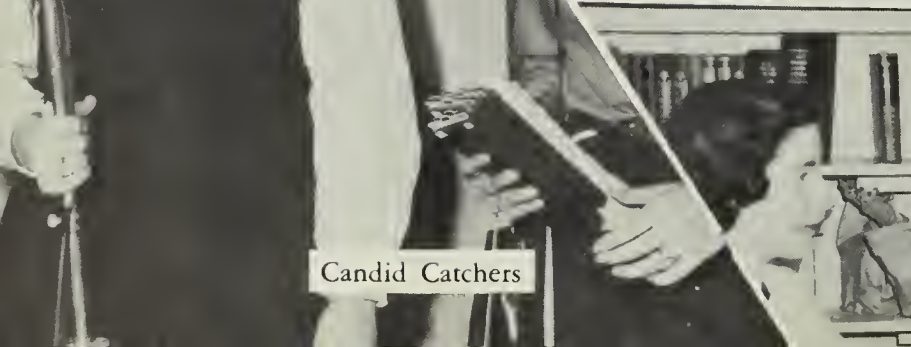

Candid Catchers

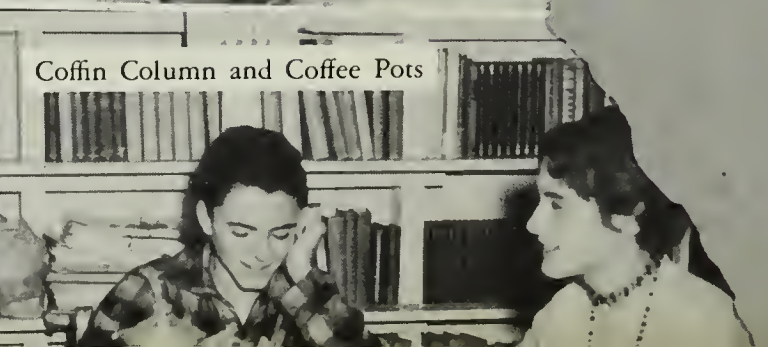

Coffin Column and Coffee Pots

FACULTY

Margaret Flynn
Eleanor Reddy
Ethel Crockett
William Bigoness
Angelo Riccio
Catherine Walsh
Lotta Page

EDITORS

Carolyn Caton
Meredith Kamps

LITERARY STAFF

Beverly Atkins
Miriam Berkowitz
Doris Bertoni
Beverly Boretti
Charlotte Boyle
Geraldine Bruno
Ann Caliri
Theresa Chiacchia
Mary Conroy
Carol Coppola
Betty Cullen
Frank DiCesare
Judy Ferguson
William Jacobsen
Alan Knowles
Carol McGibbon
Vincent Moscardelli
Patricia Mottla
Diane Rich
Priscilla Tingey
Rita Vanelli

PHOTOGRAPHY:

Donald Chase
Robert Langelier

TYPISTS:

Jane Kinniburgh
Marcia Miller

staff

ADVISERS

Chairman

Business Manager

Features

Activities

Photography

Art

Typing

STUDENT BUSINESS MANAGERS

Joyce Haynes

Jean Kelsay

BUSINESS STAFF

John Cochrane

Adele Mills-Price

Joseph Hayes

Jean Perrone

Patricia McMahon

Patricia Swanson

ADVERTISING STAFF

Carol Bentley

Carol Gilmore

Kathryn Bilodeau

Margaret McLeod

Patricia Conway

David Poland

Marie Forte

Elaine Tenenbaum

Mary Thomas

Sandra Sartori

Fooling with Photography

Supervisor of the sketch department

Club co-ordinator

Our toiling typist

Corrections by Miss Crockett

1955

faculty

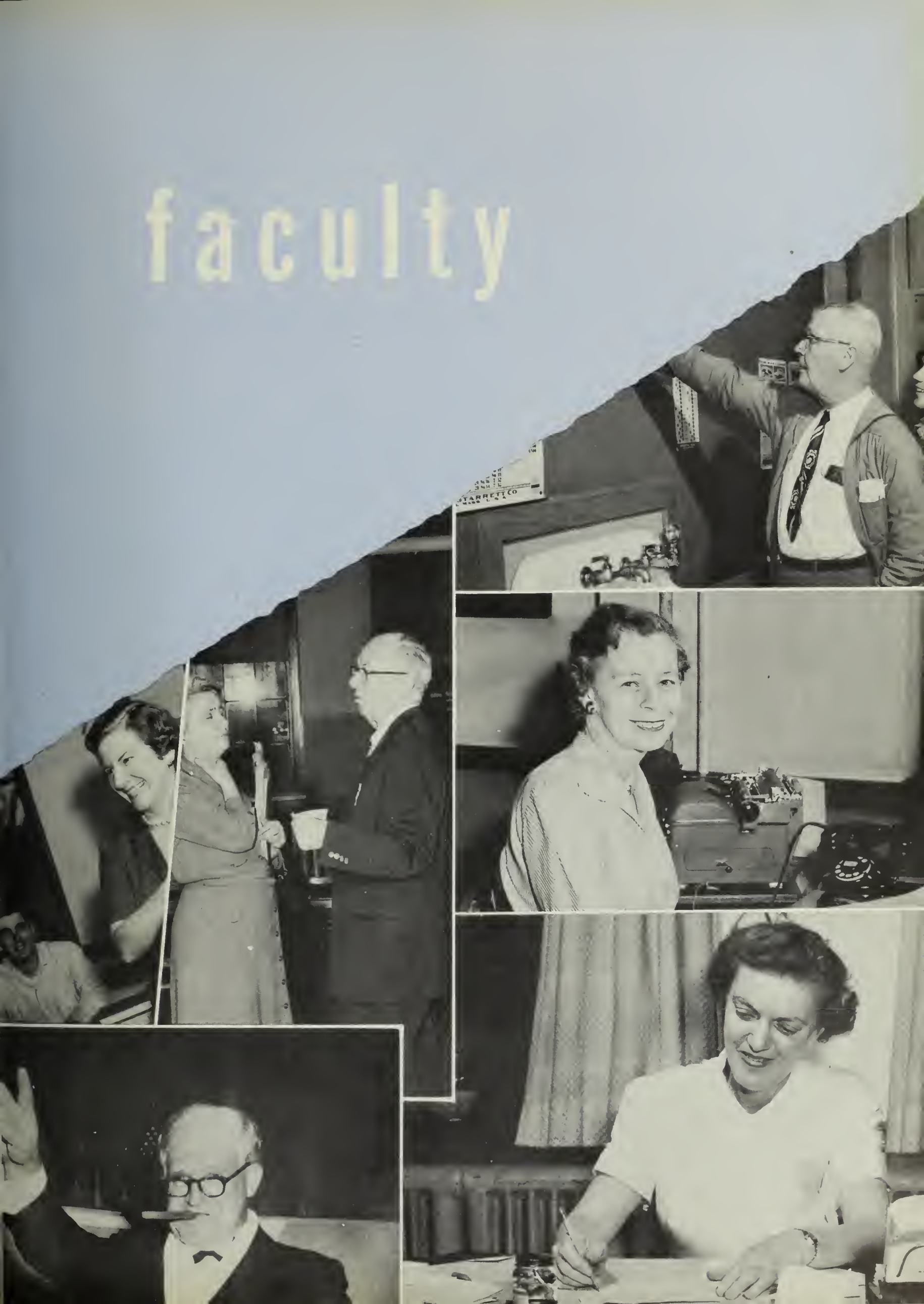

GEORGE A. WILSON
Principal

FRANK WEBSTER
Principal, Trade School

LELAND ANDERSON
Assistant Principal

NETTIDEAN ALEXANDER
Nurse

ETHEL BARNES
Family Living

JOSEPH BENNETT
Vocational Adjustment

CLAIRE BOARI
Physical Education

VERA CALL
English

ERNESTINE CAMPBELL
Mathematics

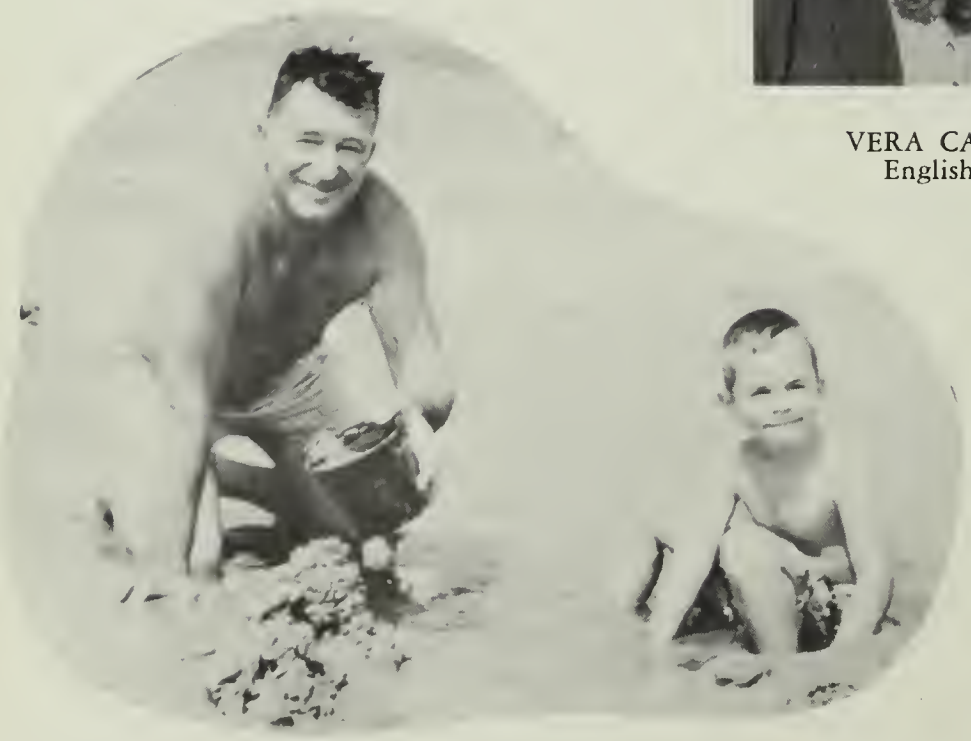

Presenting our principal

EDITH COULMAN
Librarian

LAWRENCE BABIN
Pattern Making

MARY BARRY
Typewriting

Who done it?

KARL BRIGGS
Mathematics

EDWIN D. CAIN
Auto Mechanic Shop

FRANCIS CARUSO
Cabinet Making

RUTH COLCLOUGH
Typewriting

ETHEL CROCKETT
English

FELIX CULTER
Head of Social Studies

ALMON DEANE
Chemistry

ARLENE ECCLES
Dietetics

MARGUERITE ERICKSON
Distributive Education

JOSEPH FARRELL
Shop

WARREN FINDLAY
Mathematics

MARTIN FINNEGAN
Physical Education

MARGARET FLYNN
English

MURIEL GOUDEY
English

RICHARD HAM
Biology

EDWARD T. HANNON
Plumbing Shop

WILLIAM HUTCHINSON
Bookkeeping

RONALD JACK
Biology

Where's the peanut?

JOHN LUNDSGAARD
Machine Shop

STEPHEN GOODYEAR
Spanish

Say, "cheese".

GERTRUDE HILL
United States History

LILLIAN HOFFMAN
Clothing

EDITH JOHNSON
Stenography

ELEANOR KAMBOUR
Problems of Democracy

HAROLD KIDDER
Biology

CHARLES MAGNARELLI
Auto Body Shop

LOUISA MAGRAW
Office Practice

EILEEN McCARTHY
French

DONALD MacDONALD
Modern European History

ETHEL McHARDY
Biology

FRANCIS McNAMARA
Radio & Television

JOHN McNAMEE
Plumbing Classroom

MARGARET MARR
English

FRANKLIN MITCHELL
Mechanical Drawing

JOSEPH NiCASTRO
Auto Body Classroom

KATHERINE MYATT
English

Now hear this!

MILDRED ORDWAY
Stenography

EDWIN O'NEILL
English

GEORGE PHILLIPS
Head Counselor

FOREST MASON
Auto Mechanics Classroom

What's the matter? Is there a fly in it?

IVAR NELSON
Music

JOY NEVENS
Head of English Department

J. FRANK O'ROURKE
Sheet Metal Classroom

LOTTA PAGE
Stenography

W. RUSSELL PARKER
Electrical Classroom

MARIE POLAND
English

VIRGINIA RANKIN
United States History

RUSSELL RAYNER
Radio

ANGELO RICCIO
Science

ESTHER SAUTER
Stenography

MARY SALVAGGIO
Clerk

DONALD SHAW
Driver Education

JOSEPH SROKA
Radio & Television Classroom

ELLIS SWARTZ
Problems of Democracy

MARGARET TUTHILL
Music

MARY TURNER
English

BEATRICE WILSON
Cafeteria Director

ELLA WILCOX
United States History

WILLIAM SULLIVAN
Geography

Hit's jest daown the rud a piece.

CATHERINE WALSH
Freehand Drawing

THOMAS WALSH
Machine Classroom

MAUDE WHEELER
United States History

WILLIAM YEE
Sheet Metal Shop

ROGER YORK
School Adjustment

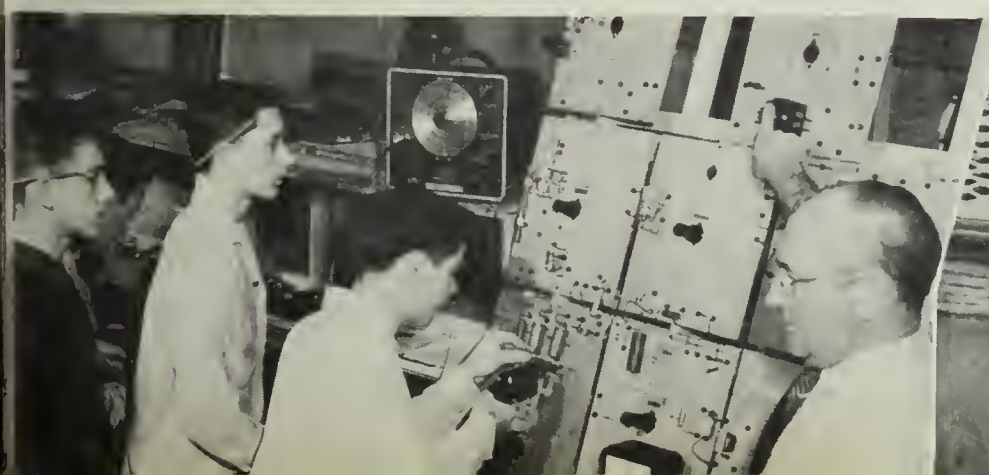

ITS
IN

seniors

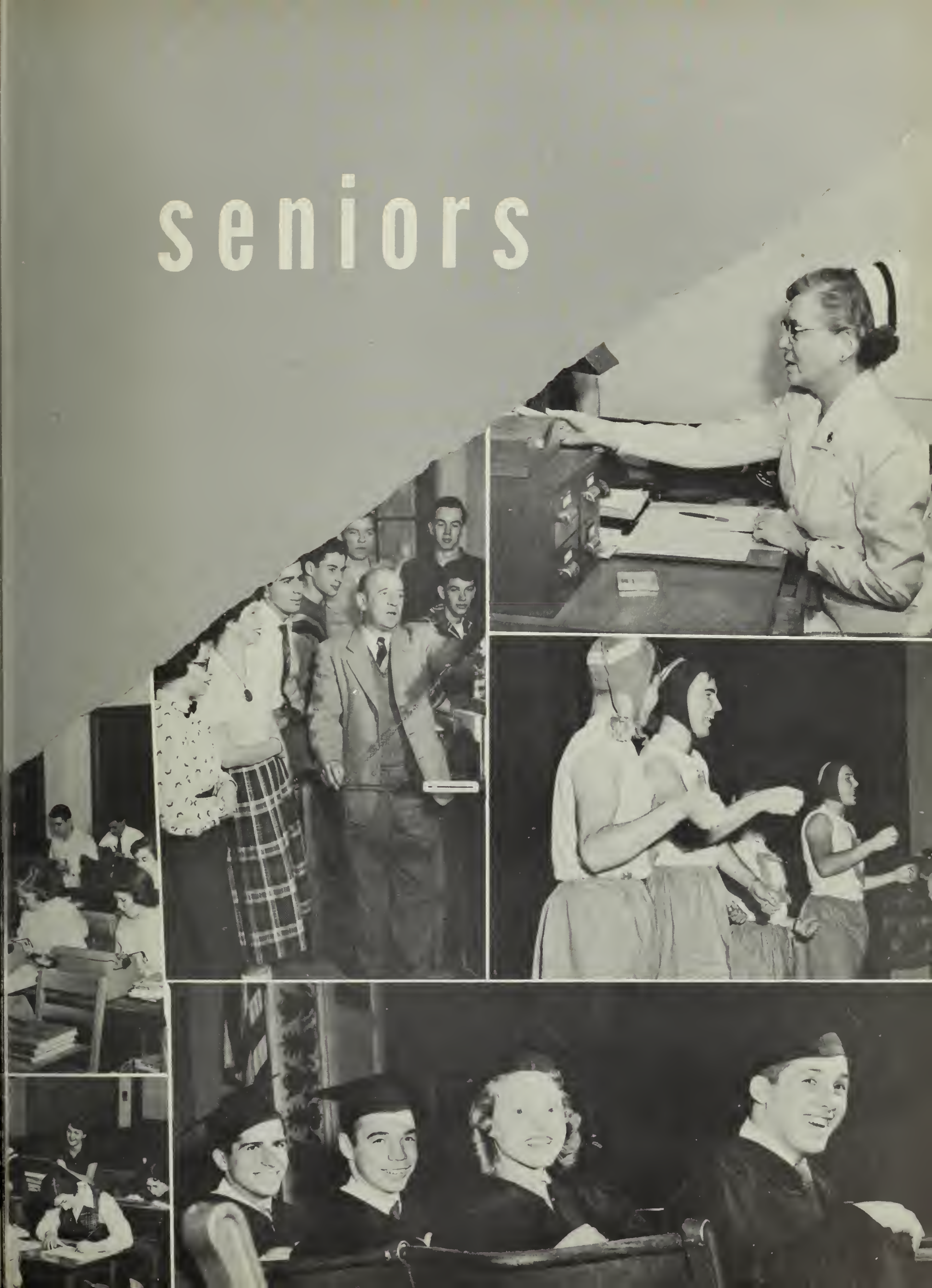

What's the verdict?

JO-ANN J. ABATE
415 Willard St.
"Jo"
Small, petite, and full of pep. This little singer is really hep.
Chorus 1, 2, 3; Glee Club 2.

ROBERT E. AHOKAS
9 Hopedale St.
"Bob"
A little with quiet is the only diet.

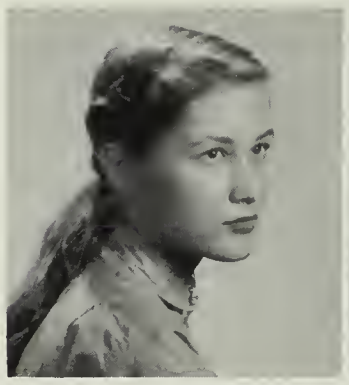

MARY E. ARAPOFF
20 Willow Ave.
Where there is music there can't be mischief.
Band 2, 3; Glee Club 1, 2, 3; Chorus 1; Chapel Choir 2, 3; National Honor Society 2, 3; French Club 2, 3; Badminton 1.

BERNARD P. ARSENAULT
34 Prospect Ave.
"Barney"
Difficulties are things that show what men are.

BEVERLY J. ATKINS
96 East Elm Ave.
"Bev"
Her ways are ways of pleasantness, and all her paths are peace.
Editorial Staff—Golden Rod 3; Glee Club 1, 2, 3; Chapel Choir 1, 2, 3; Chorus 1; French Club 3; Girls' Club 3; Page and Stage 3; Volleyball 1; Basketball 1, 3; G.A.A. 1, 2, 3.

JOSEPH P. BARONE
70 Trafford St.
"Joe Joker"
We should live together as merry and sociable as beggars.

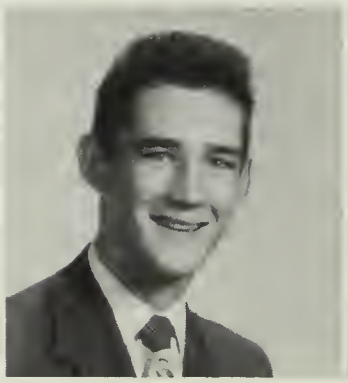

BRUCE D. BARRIE
26 Shea St.
"Brucie"
It matters not what you are thought to be, but what you are.
Baseball 1, 2.

RICHARD C. BARRY
17 Maypole Rd.
"Dick"
'Tis the mind which makes the body rich.
Advertising Staff 3; French Club 3; J.V. Baseball 2.

EDWARD C. BARTON
951 Southern Artery
"Ted"
Life is not life without delight.
J.V. Baseball 1.

BARBARA C. BARWELL
60 Macy St.
"Barb"
Good nature is one of the richest gifts.
Cafeteria Staff 2, 3.

DANA H. AHOLA
37 Smith St.
"Dana"
A good head and industrious hands are worth gold in any land.

SARAH ALLIE
25 Des Moines Rd.
"Sarah"
In quietness and confidence shall be your strength.
Girls' Club 3.

JANET B. ANDERSON
48 Taffrail Rd.
"Jan"
I am sure cares are an enemy of life.
Homeroom Representative 1, 2, 3; Newswriters 2; Pony Express 3; Girls' Club 2; Future Teachers of America (Vice President) 2; Softball 2.

WALTER W. ANDERSON
34 Federal St.
"Wally"
Absent he is a character understood, but present he is a force respected.
Student Council (Treasurer) 3.

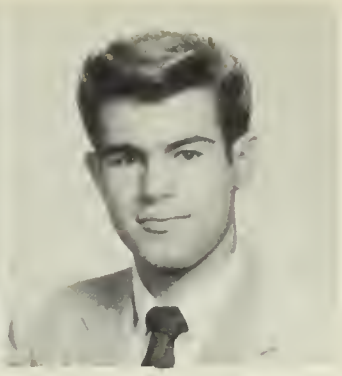

PAUL R. ANTONELLI
186 Centre St.
"Clem"
Singers are merry and free from sorrow and care.
Glee Club 2, 3 (President 2; Chapel Choir 2, 3; Chorus 3; Radio Club 1; Cross Country 3.

ERNEST S. BAIRD
17 Stevens St.
"Ernie"
Love the little trade which thou hast learned and be content therewith.

CHARLES BAKER
37 Delano Ave.
"Sonny"
A gentleman by nature, and a scholar by education.

MARY V. BANKS
274 Manet Ave.
"Ginny"
Presence of mind and courage in distress are more than armies to procure success.
Girls' Club 3.

PAULINE F. BEAL
23 Bailey St.
"Polly"
It's always fair weather when good gals get together.
Golden Rod 3; Chorus 1; Glee Club 1; Girls' Club 3; Softball 1, 2, 3; Basketball 1, 2, 3; Volleyball 1, 2, 3; Badminton 1, 2, 3; G.A.A. 2, 3; Bowling 3; Cheerleader 1, 2, 3.

ANNE M. BENTLEY
100 Bird St.
"Shorty"
Though she be but little, she is fierce.
Chorus 1; Girls' Club 2, 3; Pony Express 1, 2, 3.

"Rear" Guard

CAROL J. BENTLEY
34 Cliff St.
"Carol"

Independent now: independent forever.

Golden Rod Advertising Staff 3; Girls' Club 2, 3; French Club 2; Page and Stage 2; Basketball 1.

MIRIAM L. BERKOWITZ
150 Butler Rd.
"Mim"

Nothing succeeds like success.

Golden Rod Editorial Staff 3; Glee Club 1, 2, 3; Chorus 1, 2; French Club 2, 3; Newswriters Club 2; Creative Writing Club 1; Archery Club 1; Swimming Club 1, 2.

MARLENE P. BERMAN
242 Southern Artery
"Marlene"

A smiling face and a kind heart.

Chorus 2, 3; Future Teachers Association 2, 3; Spanish Club 3; Badminton 1; Archery 1; Basketball 1.

DORIS A. BERTONI
33 Jenness St.
"Dotty"

Friendly towards all with a manner sweet, the kind of a girl you like to meet.

Golden Rod Staff 3; Chorus 1, 2, 3; Girls Club 3; Baton 1; Drill Team 2, 3 (Head 3); Volleyball 3; Bowling 3; G.A.A. 2, 3.

KATHRYN M. BILODEAU
915 Hancock St.
"Kathy"

A likeable girl with a charming personality.

Golden Rod Advertising Staff 3; Girls' Club 2, 3 (Board Member 3); Pony Express 1, 2; Radio Club 3; Page and Stage 1, 2, 3.

SUSAN R. BLAKE
229 Norfolk St.
"Sue"

A merry heart doeth good like a medicine.

Girls' Club 3; Pony Express 3; G.A.A. 1, 3; Basketball 1, 2, 3; Badminton 1, 3.

WINIFRED M. BONNER
18 Berkeley St.
"Winnie"

A smiling face to hide a thoughtful mind.

Red Cross Representative 1, 2, 3; Girls' Club 2; Cafeteria Staff 2, 3.

JOHN L. BONOME
58 Kent St.
"Johnny"

The highest of distinctions is service to others.

What do you do with left-over parts?

CHARLOTTE L. BOYLE
40 Crosby St.
"Chick"

A jest breaks no boner; if laugh is hers, then merry is the world.

Golden Rod Literary Staff 3; Tri-Hi-Y 2, 3 (Treasurer 3); Volleyball 1, 2; Basketball 1, 2; Softball 1, 2; Badminton 1, 2; G.A.A. 2; Cheerleader 1, 2, 3.

HARRIET C. BOYLE
40 Crosby St.
"Happy"

Gaze into her eyes and you see a little angel; gaze a little longer and you see a little imp.

Tri-Hi-Y 3.

RAYMOND W. BJELF
105 Narragansett Rd.
"Ray"
Good nature and cheerfulness are the badge of a gentleman.
Baseball 2, 3; Rifle Club 3.

DOROTHY J. BJORK
188 Rhoda St.
"Dotty"
The only way to have a friend is to be one.

Sweet gallopin' caliphers!

DAVID W. BOOTH
71 Virginia Rd.
"Dave"
Mental and moral excellence require peace and quietness.
Hi-Y 3; Basketball 2, 3.

BEVERLY A. BORETTI
39 Park St.
"Bev"
She is a sweet tempered girl, and one of a gentle mood.
Golden Rod Literary Staff 3; Chorus 1, 2, 3; Girls' Club 3; Baton 1; Drill Team 2; Co-Head Majorette 3; Softball 2, 3; Bowling 3; Volleyball 3; G.A.A. 2, 3:

ARTHUR C. BOWNESS
192 E. Howard St.
"Art"
Quietness is best.
Track 1.

ARTHUR BOYSON
35 Bittern Rd.
"Art"
An honest heart possesses a kingdom.
Football 2, 3.

ELAINE M. BRANGIFORTE
245 Hollis Ave.
"Ellie"
We live not as we wish to, but as we can.

CAROLYN E. BREESE
521 Willard St.
"Carol"
Softly speak and sweetly smile.
Chorus 1; Girls' Club 3; Spanish Club 1, 3; Radio Club 1, 3; Q.H.S. Reviewers 1, 2, 3; Page and Stage 2, 3; Badminton 1, 2, 3.

BARBARA A. BRETT
254 Fenno St.
"Barbara"
Knowledge is a treasure, but practice is the key to it.
Chorus 1; French Club 2, 3; Girls' Club 3; Baton 1; Drill Team 2; Majorette 3; Bowling 1, 2, 3; Basketball 1, 2; Softball 1; G.A.A. 1, 2.

DEBORAH W. BREWER
551 Furnace Brook Parkway
"Debby"
Not much talk — a great sweet silence.
Glee Club 3; French Club 2; Radio Club 2.

Think, man, think!

JOHN G. BRIGHT
93 Standish Ave.
"Jack"
My heart is wax to be moulded as she pleases, but enduring as marble to retain.

ALICE W. BROWN
5 Ford St.
"Betty"
A likeable girl with a charming personality.
Chorus 1; Girls' Club 2, 3; Pony Express 3.

CAROLYN A. BURGESS
298 Granite St.
"Pudge"
A light heart lives long.
Chorus 1.

SHIRLEY V. BURNS
12 Chubbrick St.
"Burnsie"
Maiden of the laughing eyes, joy — whom gods and mortals prize, share thy smile with me!

L. ANN CALIRI
201 Marlboro St.
"Ann"
What comes from the heart, goes to the heart.
Golden Rod Literary Staff 3; Glee Club 1, 2; Chapel Choir 2, 3; Chorus 1; Q.H.S. Book Reviewers 1, 2, 3; Page and Stage 2; Girls' Club 2, 3 (Board member 3); Radio Club 3; Archery 1.

RICHARD J. CAMPBELL
7 South Central Ter.
"Dick"
Knowledge is more equivalent to force.
Advertising Staff 3; German Club 2, 3; Spanish Club 2; Page and Stage 2; Rifle Club 2, 3; Radio Club 3; Baseball 1, 2, 3; Intermural Basketball 1, 3.

PAUL CANALE
442 Sea St.
"Junior"
Life is a song if it is full.

BEVERLY A. CANNING
1092 Sea St.
"Bev"
A merry heart that laughs at care.
Girls' Club 1.

FRANCIS J. CAPONE
60 Rodman St.
"Franny"
Knowledge comes, but wisdom lingers.
Band 1, 2, 3.

NORMA P. CARON
84 Cedar St.
"Normie"
The rising blushes, which her cheek o'er spread, are opening roses in the lily's bed.
Nomination Committee 2; Glee Club 1, 2; French Club 2, 3; Basketball 2; Volleyball 2.

HARRY W. BROWN
23 Westford St.
"Bill"
Self-trust is the first secret of success.

GERALDINE S. BRUNO
151 Liberty St.
"Gerry"
Popularity is a crime from the moment it is sought; it is only a virtue when men have it whether they will or not.
Golden Rod Literary Staff 3; Home Room Representative 1, 2, 3; Chorus 1; Girls' Club 2, 3; Pony Express 3:

ROBERT A. BRUNSTROM
31 Beechwood St.
"Butch"
He'll always find a way.

GEORGE D. BRYANT
19 Victoria Rd.
"Georgie"
A great mind is a good sailor, as a great heart is.
French Club 3.

JOAN D. BUCKLEY
181 Granite St.
"Buck"
A light and cheerful heart lives long.
Chorus 1.

PATRICIA CALLAHAN
7 Alden St.
"Pat"
Next to entertaining or impressive talk, a thorough-going silence manages to intrigue most people.

CAROLYN J. CAMBRIA
100 Faxon Lane
"Carol"
Vim, vigor and vitality; pep, poise and personality.
Girls' Club 1 .

AUDREY M. CAMPBELL
118 Connell St.
"Audrey"
True politeness is the expression of good will and kindness.
Chorus 1, 2, 3.

RALPH G. CASANO
36 Orchard Rd.
"Boom-Boom"
Never promise more than you can perform.
Hockey 2.

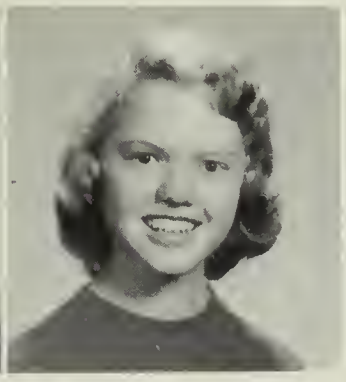

NOEL E. CASELEY
127 Reservoir Rd.
Elegant as simplicity, and warm as ecstasy.
Class Secretary; Glee Club 1, 2 (Secretary 2); Chapel Choir 1, 2, 3; Chorus 1; Tri-Hi-Y 2, 3 (Secretary 3); French Club 2 (Vice-president); Pony Express 3 (Business Manager); Bowling 1; Badminton 1. Softball 1.

Be sure to notice the Bill of Rights!

JOHN A. CASSANI
457 Quarry St.
"Cuzzy"

A smile is worth a million dollars and doesn't cost a cent.

Spanish Club 2, 3; Science Club 1.

JOANNE T. CASTELLI
18 South Central Ave.
"Jo"

A full, rich nature, free to trust.

Creative Writing 3; G.A.A. 1.

JOSEPHINE M. CATALDO
152 Main St.
"Jo"

The most manifest sign of wisdom is continued cheerfulness.

Bowling 1.

CAROLYN P. CATON
130 Connell St.
"Carrie"

Whatever thy hand findeth to do, do it with thy might.

Golden Rod Co-Editor 3; Chorus 1 (Asst. Accompanist) 2, 3 (Accompanist); Page, Stage and Film 2, 3; Radio Club 2, 3; National Honor Society 2, 3; Creative Writing Club

GAIL M. CHADBOURNE
22 Copeland St.

She's nice, she's clever, and she's cute.

THERESA A. CHIACCHIA
105 Independence Ave.
"Teri"

A good smile is sunshine in any house.

Golden Rod Literary Staff 3; Chorus 1, 2, 3; Radio Club 2, 3; Girls' Club 2, 3; Page, Stage, and Film 3; Pony Express 3; Bowling 1, 3; Tennis 3; G.A.A. 3.

GLORIA A. CHIMINELLO
335 Granite St.
"Lucky"

The art of healing is long, but life is fleeting.

Golden Rod Advertising Staff 3; Bowling 1.

KATHLEEN B. CIPOLLONE
26 Fenno St.
"Kaye"

The female of the species is more deadly than the male.

Girls' Club 3. G.A.A. 1, 2, 3; Basketball 1; Softball 1.

Cat chat

JUDITH COBB
90 Sims Rd.
"Judy"

Modest doubt is called the beacon of the wise.

Glee Club 1, 3; Book Reviewers' Club 1, 2, 3; Library Staff 1, 2, 3 (Secretary).

JOHN J. COCHRANE
29 George Rd.
"Jack"

Wit and wisdom are born with man.

Golden Rod Business Staff 3; Spanish Club 2, 3; Newswriters 1, 2; Science Club 2.

DONALD W. CHASE
100 Cedar St.
"Don"
A fellow of plain and uncoined constancy.
Band 2; Pony Express 2; Goldenrod 3.

JEAN L. CHELLA
197 Elm St.
"Jean"
Well-timed silence hath more eloquence than speech.
Italian Club 1; Girls' Club 2, 3.

Sh-h-h BOOM! (Chemistry of course!)

BARBARA A. CIRILLO
50 Lyons St.
"Barb"
A sunny disposition is her frame; as cute as a button, Barbara is her name.
Italian Club 1; Tri-Hi-Y 3; Girls' Club 2, 3; Pony Express 2, 3; Volleyball 1, 3; Basketball 1, 3; G.A.A. 2, 3.

BEVERLY A. CLARE
115 Standish Ave.
"Bev"
Eyes so transparent that they permit your soul to be seen.
Dramatic Club 2; Pony Express 2; Girls' Club 2; Basketball 1.

NANCY J. CLASSON
8 Kent St.
In her beauty, sweetness, virtue shined, and with them a brilliant flair for art combined.
Chorus 1.

RICHARD F. COCKBURN
69 Broadway
"Dick"
Life is a comedy.

JOHN J. COLCLOUGH
135 Darrow St.
"Coke"
Is there no road now to leisurely lane? We traveled it long ago! A place for the lagging of leisurely steps, sweet and shady and slow.

STEPHEN B. COLLINS
106 Nightingale Ave.
"Stef"
A mind equal to any undertaking that he puts it alongside.
Red Cross Representative 1; Spanish Club 1, 2, 3; Science Club 1; Newswriters 1, 2, 3; Baseball 1, 2, 3; Basketball 1, 2, 3; Intramural Basketball 1, 2.

LAWRENCE H. CONLEY
92 Klavilend St.
"Larry"
Happy am I, from care I'm free! Why aren't they all contented like me?

DAVID B. CONNOR
158 Madison Ave.
"Dave"
You should do nothing that does not absolutely please you.
Rifle Club 1, 2, 3; Track 1, 3; Cross Country 1.

Hot smoking tamales!

MARY C. CONROY
39 Dysart St.
Wit is the salt of conversation.
Golden Rod Literary Staff 3; Spanish Club 2; Newswriters 2, 3; Future Teachers' Club 1, 2, 3; Treasurer 2; President 3.

PATRICIA R. CONWAY
17 Rowley St.
"Pat"
A soft answer turneth away wrath.
Golden Rod Advertising Staff 3; Baton 2; Drill Team 3; Girls' Club 3; G.A.A. 2, 3; Badminton 1, 2, 3; Basketball 2, 3; Bowling 2, 3; Softball 3.

JOHN F. D'ALESSANDRO
50 Forbes Hill Rd.
"Del"
A little nonsense now and then is relished by the wisest men.

MARGARET M. DALRYMPLE
54 Lenox St.
"Peggy"
Eyes that laugh and lips that smile — she is happy all the while.
Cheerleader 1, 2, 3; G.A.A. 2, 3; Softball 2, 3; Volleyball 3; Badminton 3; Basketball 3.

DOROTHY A. DALY
64 Lawn Ave.
"Dainty Dot"
Persistent people begin their success where others end in failure.
Swimming 1, 2; Bowling 1, 2, 3; Softball 1, 2, 3.

ELEANOR L. DEEHAN
65 Payne St.
"Ellie"
Modesty is a virtue, an ornament to you.
Bowling 1.

JUDITH A. DELLA BARBA
14 Mill St.
"Judy"
I know what pathway leads to popularity.
Chorus 1; Pony Express 2, 3 (Feature Editor 3); Newswriters 3; Girls' Club 2, 3; Softball 2, 3; Basketball 3; Bowling 2; Volleyball 3.

RONALD D. DELLA CHIESA
95 High St.
"Ronnie"
True happiness renders men kind and sensible; and that happiness is always shared with others.

JOAN DELLA LUCCA
46 High St.
"Jo"
All heaven condensed into two eyes.
Girls' Club 3; Horseback-riding 2; Bowling 2; Badminton 1; Tri-Hi-Y 3.

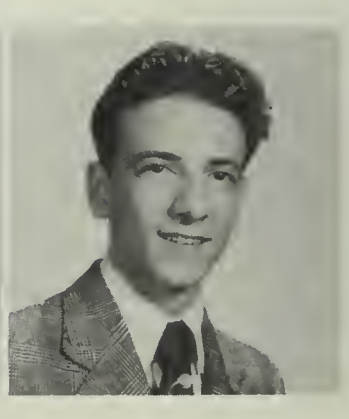

ALDO DEL VECCHIO
298 Granite St.
Silence may be good and can do little harm.
Band 1, 2, 3; Glee Club 2, 3; French Club 1.

CAROL A. COPPOLA
90A Old Colony Ave.
"Carol"

Pleasing personality and one who is always willing to help a friend.

Golden Rod Literary Staff 3; Homeroom Representative 1, 2, 3; Girls' Club 2, 3; Radio Club 2, 3; Pony Express 2, 3; Junior Red Cross 2, 3; Baton 2; Drill Team 3; G.A.A. 3; Archery 1; Softball 2, 3;

ELIZABETH L. CULLEN
105 Taffrail Rd.
"Betty Lou"

A good heart is better than all the heads in the world.

Golden Rod Literary Staff 3; Girls' Club 3; Pony Express 3; Archery 1; Basketball 2, 3; Badminton 1, 2, 3; Softball 1, 2, 3; Volleyball 1, 2, 3; Cheerleader 1, 2, 3; G.A.A. 1, 2, 3;

FRANCIS J. CURRAN
49 Fifth Ave.
"Franny"

God makes no man a slave, no doubter free; abiding faith alone wins liberty.

PETER CUSHING
27 Dixwell Ave.
"Pete"

There are some silent people who are more interesting than the best talkers.

DOLORES M. CYR
87½ Gillbert St.
"Lorri"

I dare not trust those lovely eyes; they dance in mist and dazzle with surprise.

ELAINE DAVIS
36 Dale Ave.
"Lainey"

Beauty is the gift of God.

CHRISTINE M. DEANS
43 Whiton Ave.
"Chris"

She is quiet as a lamb.

RONALD A. DEARDEN
135 Marlboro St.
"Ronnie"

Cheerfulness is an offshoot of goodness and wisdom.

Football 1, 2, 3; Basketball 1, 2, 3; Track 1, 2, 3; Baseball 1, 2, 3.

GERARD W. DEMPSEY
33 Sullivan Rd.
"Gerry"

Oh, give us the man who sings at his work.

Basketball 1, 2, 3; Baseball 1, 2, 3.

FRANCIS L. DE NICOLA
13 Gordon St.
"Denicls"

Such sweet compulsion doth in music lie.

Band 1, 2, 3.

Yowtch!

GEORGE H. DESCHENES
118 Willard St.
Let not the man be trusted that hath no music in his soul.
Band 1, 2, 3.

GORDON S. DEVINE
13 Nut Island Ave.
"Joe"
A gentleman is seen but very seldom heard to laugh.

MELVILLE L. DE YULUS
41 River St.
"Mel"
Great giants work great wrongs, but we are small.

FRANCIS A. DI BONA
72 Rodman St.
"Dibo"
Lightly come, lightly go.
Band 1, 2, 3.

JAMES J. DI BONA
130 Doane St.
"Jim"
A good friend to everyone.

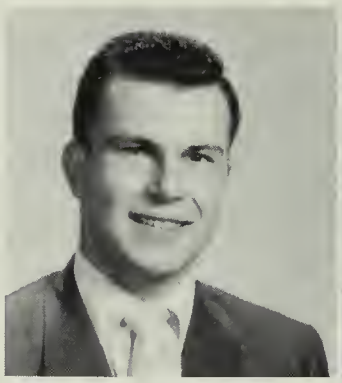

FRANK DI FRANCO
21 Bent Ter.
A smile for every fellow and two for every girl.

LOUIS R. DI MARTINIS
21 Phipps St.
"Lou"
His limbs were cast in many mold for handy sport or contest bold.
Vice president; Student Council 1; Hi-Y 2, 3; Baseball 1, 2, 3; Football 2, 3; Basketball 1, 2, 3.

ELIZABETH A. DI TOCCO
24 Lancaster St.
"Betty"
Personality is to a woman what perfume is to a flower.
Tri-Hi-Y 2, 3; Pony Express 2, 3; Bowling 1; Italian Club 2; Radio Club 3; Girls' Club 1, 2, 3; Basketball 1, 2.

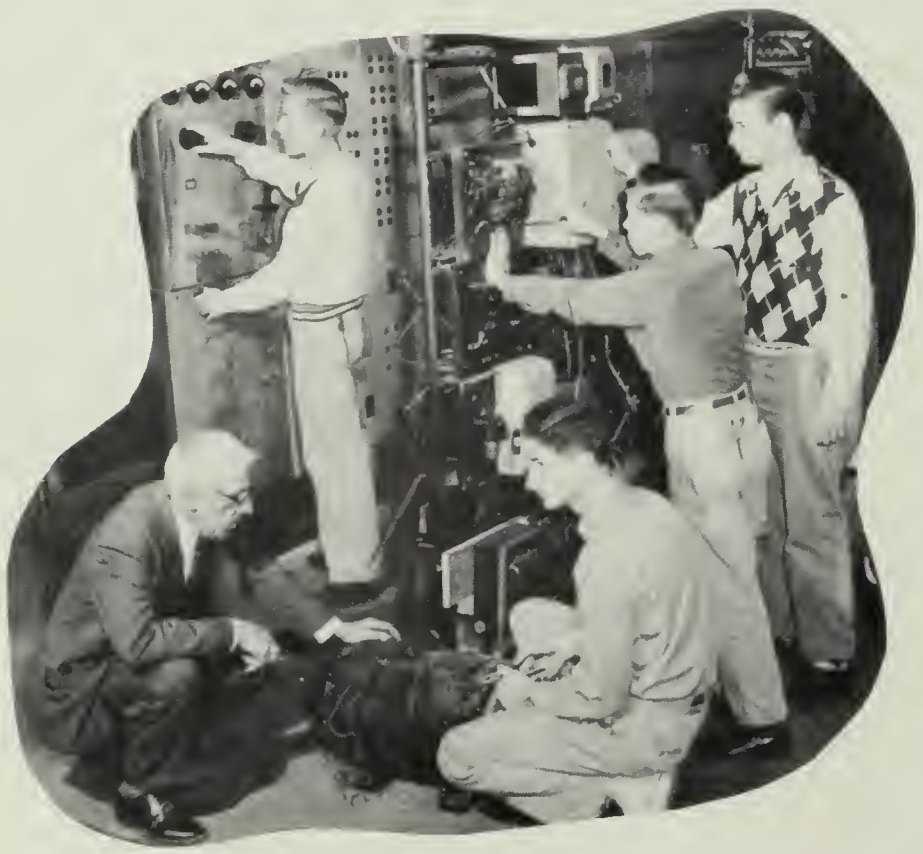

Do *they* know what they're doing?

MARYANN E. DRISCOLL
34 Mattson St.
Generosity, when once set going, knows not how to stop.

DAVID S. DRUMMOND
598 South St.
"Dave"
I'm no Angel.

FRANK DI CESARE
266 Granite St.
"Gigi"
Fame due to the achievements of the mind never perishes.
Band 1, 2, 3; Student Council 1, 2, 3 (Vice president); French Club 3 Newswriters Club 2; National Honor Society 2, 3; Cross Country 3.

ADRIENNE C. DI DONATIS
34 Lowe St.
"Ade"
The joy of youth her eyes displayed.
Girls' Club 2, 3; Newswriters 3; Pony Express 2, 3; Softball 2, 3; Basketball 2, 3; Chorus 3.

This is shop?

DAVID T. DIXON
47 Cleaves St.
"Dave"
Art is long, life short, experience deceiving.
Chorus 1, 2, 3. Page and Stage Club 3.

JAMES P. DOHERTY
92 Mears Ave.
"Jim"
His smile belies the mischief in his eyes.

JOHN P. DOHERTY
35 Sunnyside Rd.
"Lefty"
Our praises are our ways.

DIANNE DUFAULT
11 Marsh St.
"Dee Dee"
A smile in her eye.
Glee Club 1, 2, 3; Chapel Choir 2, 3; Girls' Club 3; G.A.A. 2, 3; Future Nurses Club 3; French Club 3; Badminton 2.

LAWRENCE A. DUNBRACK
24 Campbell St.
"Larry"
The wise man is cured of ambition by ambition.
French Club 2; Book Club 1; Science Club 1, 2; Rifle Club 2; Basketball 2.

AMELIA R. DURANTE
98 Sumner St.
"Emily"
Nothing is rarer than true good nature.
Glee Club 2, 3.

RUSSELL F. DURGIN
1124 Sea St.
"Russ"
The force of his own merit makes his way.
Red Cross Representative 2.

PATRICIA A. DWYER
888 Southern Artery
"Patsy"
Quiet with a winning way of her own.
Glee Club 1, 2.

O-o-o-h, I got a pain.

RICHARD A. EASTMAN
148 Washington St.
"Dick"
A prodigy in learning.
Rifle Club 1, 2; Spanish Club 2; German Club 2, 3.

GORDON EDWARDS
36 Alrick Rd.
"Sid"
Longer liveth a glad man than a sorry.
French Club 2; Rifle Club 1; Class Officers Nominating Committee 2; Cross-Country 1; Track 3.

DOROTHY E. FAY
5 Janet Rd.
"Dot"
The most useless day of all is that in which we have not laughed.
Chorus 1; Rifle Club 2; G.A.A. 1, 2, 3; Baton 1; Drill Team 2, 3 (Co-Head 3).

PAUL R. FELCI
93 Roberts St.
Ambition has no rest!
Radio Club 2, 3.

BARBARA J. FERGUSON
207 Newport Ave.
"Jeannie"
She is not very noisy, loud or gay but enjoys life in a quiet way.
Q.H.S. Book Reviewers 1, 2, 3; Volleyball 1, 2; Badminton 1, 2, 3; Archery 1; Basketball 1, 2, 3; Softball 1, 2, 3.

GEORGE P. FISHER
19 Nevada Rd.
All the conditions of happiness are realized in the life of the man of science.
Chapel Choir 1, 2, 3; Radio Club 1, 2; Book Reviewers 1, 2; German Club 3; Science Club 3; Golf 1, 2, 3.

SHEILA E. FLAHERTY
9 Hammond Ct.
Quietness is best.
Girls' Club 1; Archery Club 1; Bowling 1; G.A.A. 1, 2.

SYLVIA L. FLAIM
53 Arthur St.
"Sil"
Her smile is the sweetest ever seen.

ROBERT G. FLYNN
71 Montclair Ave
"Bob"
Honesty is the best policy.

ROBERTA L. FORBUSH
191 Palmer St.
"Bobbie"
Good nature is one of the richest fruits of personality.
Chorus 1, 2, 3; Library Staff 1; Girls' Club 2; Pony Express 2; Future Nurses Club 3.

DAVID E. EGAN
34 Chickatabut Rd.
"Dave"

He that is of merry heart hath a continual feast.

BARBARA L. EKBOM
63 Arthur St.
"Barb"

Without love and laughter there is no joy; love amid love and laughter.

Baton 1; Drill Team 2.

FRANCES R. EVANGELISTA
181 Elm St.
"Fran"

She's not noisy, loud, or gay but enjoys life in a quiet way.

ANITA L. FABRIZIO
6 Furnace Ave.
"Nita"

She has beauty, therefore to be wooed. She is a woman, therefore to be won.

Tri-Hi-Y 1, 2, 3; Girls' Club 2, 3; Pony Express 2, 3; G.A.A. 1, 2, 3; Cheerleader 1, 2, 3; Badminton 1; Basketball 1; Bowling 1.

RICHARD G. FAUX
99 Lincoln Ave.
"Dick"

Variety, that is my motto.

Band 1; Pony Express Co-Editor 3; Boys State Representative 2; French Club 2, 3 (President 3); Hi-Y 2, 3; Page and Stage 2; Spanish Club 2; Science Club 2; Baseball 1; Golf 2, 3; Intramural Basketball 1, 3.

JUDITH M. FERGUSON
432 Sea St.
"Judy"

Mind cannot follow it, nor words express her infinite sweetness.

Golden Rod Literary Staff 3; Chorus 1, 2, 3; Girls' Club 2, 3; Pony Express 3; Newswriters 3; Bowling 1; G.A.A. 2.

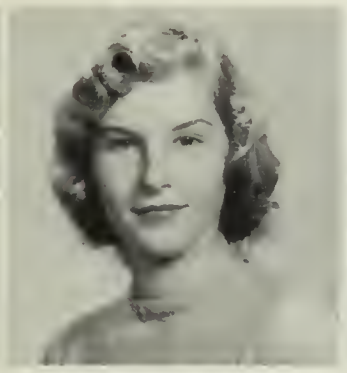

LOIS A. FERGUSON
29 Rockland St.

The fatal gift of beauty.

Chorus 1.

GENEVIEVE A. FEURTADO
92 Elm Ave.
"Gennie"

When she had passed, it seemed like the ceasing of exquisite music.

Harmony 3; Glee Club 3; Girls' Club 3.

ALMA A. FORD
31 Suomi Rd.
"Sandy"

Good humor is one of the best articles of dress.

Pony Express 3; Basketball 2, 3.

VALERIE A. FORD
21 Perkins St.
"Val"

She is rich in beauty.

French Club 3; Page, Stage, and Film Club 2, 3; Creative Writers Club 2, 3.

Cooks 'n' cutlery

GEORGE A. FORSYTHE
12 Beacen St.
He has achieved success who has lived well, laughed often, and loved much.
President; German Club 2; Pony Express 3; Hi-Y 2, 3; Basketball 1, 2, 3; Baseball 1, 2, 3.

MARIE R. FORTÉ
42 Stewart St.
"Ree"
Her eyes are the mirror of her sweetness and goodness.
Golden Rod Advertising Staff 3; Chorus 3; Spanish Club 2; Girls' Club 2, 3; Pony Express 3; Bowling 3; Horseback riding 3.

MARY C. FRANCIS
290 Furnace Brook Pky.
"Pants"
Happiness is the best, noblest and pleasantest of all things.
Girls' Club 2, 3; Pony Express 3.

VIRGINIA M. FRAZIER
291 Liberty St.
"Ginny"
A faithful friend is the medicine of life.
Chorus 1; Bowling 2, 3; Volleyball 3.

MINETTE H. FREEDMAN
54 Dysart St.
"Miki"
Laughing eyes and flashing smile, charming ways and lots of style.
French Club 3; Bowling 3; Basketball 3.

ELLEN J. GABRIEL
124 Charles St.
"Gabe"
Friendship is infinitely better than knowledge.
Girls' Club 2, 3; Health Service 2, 3; Pony Express 3; Volleyball 1, 2, 3; Basketball 1, 3; Softball 1, 3; Badminton 1, 3.

GERALD R. GABRIEL
124 Charles St.
"Gabe"
Let gentleness my strong enforcement be.

GERARD H. GAUDIANO
102 Cross St.
"Gardenia"
Rags are royal raiment when worn for virtue's sake.

Change gang.

LOUIS F. GIACCHETTI
39 River St.
"Lou"
Let thy speech be better than silence or be silent.

MARGARET A. GIANNINI
52 Nelson St.
"Peggy"
As merry as the day is long.
Chorus 1; Spanish Club 2; Girls' Club 2, 3.

RONALD R. FRENCH
24 French St.
"Ron"
Anything for a quiet life.

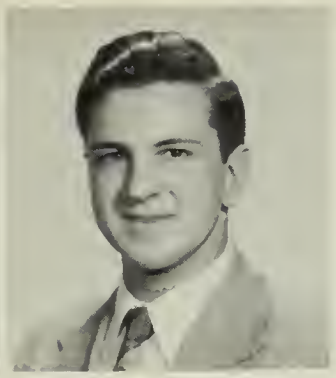

WILLIAM F. FRUTH
38 Bunker Hill Lane
"Bill"
A friend is worth all hazards we can win.

Bewitched, bothered, and bewildered

BESSIE C. GEORGAKLIS
41 Hilda St.
"Betty"
A friends is a person with whom I may be sincere.
French Club 2, 3; Girls' Club (Vice President) 2, 3; Newswriter 2, 3.

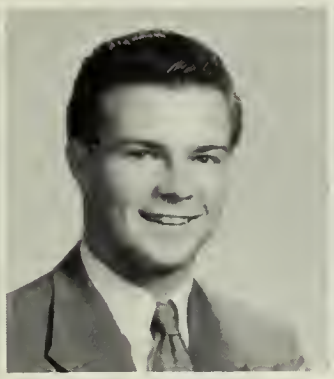

ROBERT J. GERMAN
21 Abbey Rd.
"Hoof"
An ounce of mirth is worth a pound of sorrow.
French Club 1, 2; Science Club 1, 2.

PATRICIA A. GERRY
32 Lawrence St.
"Pat"
In her eyes dwells the wine of love and music.
Girls' Club 3; Spanish Club 3; Future Nurses' Club 3; Softball 3; Basketball 3; Volleyball 3; Bowling 3.

ROBERT L. GIFFIN
50 Hooper St.
"Bob"
Eyes as mysterious as steel and flint.
Supply Room 1, 2, 3.

ROBERT J. GILLIS
3 Darrow St.
"Bob"
Never do today what you can do tomorrow.
Hockey 3.

CAROL F. GILMORE
2 Germain Ave.
"Gilly"
Good manners and soft words have brought many a difficult thing to pass.
Golden Rod Advertising Staff 3; Nominating Committee 2; Girls' Club 1, 2, 3 (President 3); Tri-Hi-Y 2, 3; Bowling 2, 3; Badminton 3; G.A.A. 3.

JOHN L. GIZZARELLI
91 Edward St.
"Gizzy"
A most casual fellow whose wit and sense of humor have won him many friends.
German Club 3; Photography Club 3.

MARILYN A. GODUTI
149 Kemper St.
Her friends she has many; Her foes — has she any?
Girls' Club 2, 3.

Men? of tomorrow

PAUL GOLDBERG
422 Hancock St.
"Jug"
Well met and welcome wheresoever he went.
Stock Room 1, 2, 3.

SUMNER GOLDMAN
21 Harrington Ave.
"Sonny"
The good and wise lead quiet lives.
French Club 2; Track 2.

JOHN J. GRIFFIN
1243 Sea St.
Wit that can call forth smiles even from mourners.
Football 1, 2.

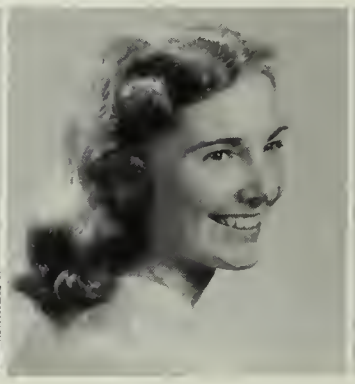

ELAINE R. GULLICKSEN
56 Franklin Ave.
She is pretty to walk with, and witty to talk with, and pleasant, too, to think on.
Cheerleading 2, 3; Girls' Club 3.

MALCOLM E. GURNEY
25 Summer St.
"Mal"
Knowledge bloweth up but charity buildeth up.

NEILA L. HALGREN
35 Churchill Rd.
"Nelly"
The best ornaments of a woman are beauty, silence, and modesty.
Chorus 1, 2; Glee Club 1, 3; French Club 2; Future Nurses Club 2, 3.

DONNA F. HARRINGTON
69 Shelton Rd.
"Donnie"
Sparkling eyes, dazzling smile, and merry wit all the while.
Glee Club 1; Chorus 2, 3; Girls' Club 2, 3; Pony Express 3; Newswriters 2, 3 (Secretary).

ANN M. HARRIS
166 Palmer St.
O, love is the soul of a true Irishman.
Girls' Club 2, 3; Baton 1; Drill Team 2; Bowling 1.

EDSON C. HARTFORD
154 West Elm Ave.
"Eddie"
For the more a man knows, the more worthy he is.
Hockey Manager 2.

ZAIDA HASSAN
64 Winter St.
"Bobbie"
Modesty seldom resides in a soul that is not enriched with nobel virtues.
Red Cross Representative 1; Student Council 2, 3 (Secretary 3); Girls' Club 2, 3 (Board Member 3); Future Teachers 2, 3; Pony Express 1, 2, 3 Cafeteria Staff; Tri-Hi-Y 1, 2, 3 (President); G.A.A. 2, 3; Page, Stage, & Film Club 2;

CAROL A. GOSSELIN
92 Dayton St.
"Carry"
A cheerful temper joined with innocence will make beauty attractive, knowledge delightful, and wit goodnatured.
Chorus 1, 2, 3; Glee Club 1, 2; Newswriters 2, 3; Pony Express 3; Girls' Club 3.

RUSSELL E. GOULART
103 Turner St.
"Russ"
A sense of humor is welcomed by all.
Hockey 2.

BRUCE A. GRAHAM
343 Rock Island Rd.
"Bog"
A quiet lad, but a good friend.
Band 2, 3; J.V. Baseball 2.

FRANK J. GRAZIANO
230 Pond St., Braintree
"Frankie"
My friends are poor but honest.

MARY L. GREGORY
26 Newcomb St.
"Mary Lou"
A constant friend is a thing rare and hard to find.
Chorus 1; Bowling 1; Volleyball 1.

DONALD J. GUSTAFSON
31 Andrews Rd.
"Gus"
Why study history? I make it.
Spanish Club 1; Baseball 1, 2.

SHIRLEY A. HAGGERTY
500 South St.
There is no accomplishment so easy to acquire as politeness and none more profitable.
Girls' Club 2, 3.

INA I. HAKKILA
33 McDonald St.
From you little troubles pass like little ripples down a sunny river.
Red Cross Representative 1; Chorus 1, 3; Girls' Club 2; French Club 2, 3; Future Teachers 3; Badminton 1; Volleyball 1, 2, 3; Basketball 1, 2, 3; Swimming 1; G.A.A. 2, 3 Baton 1; Softball 1, 2, 3; Archery 1.

WILLIAM HATCHER
16 Farnum St.
"Bill"
The great pleasure in life is doing what people say you cannot do.
Hi-Y 3.

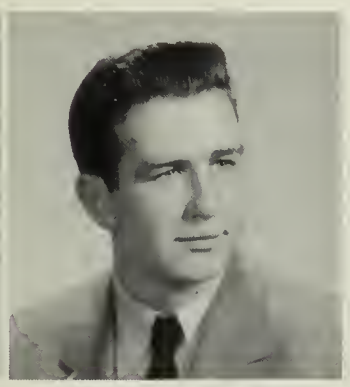

JOSEPH PATRICK HAYES
39 Gannett Rd.
"Joe"
Much upon this riddle runs the wisest one of the world.
Golden Rod 1, 2, 3.

Well, la-de-dah!

MARY E. HAYES
22 Crosby St.
A Cheerful temper joined with innocence will make beauty attractive, knowledge delightful, and wit good natured.
Chorus 1, 2, 3; German Club 2, 3; Girls' Club 2, 3; Future Nurses Club 3; G.A.A. 3.

JOYCE A. HAYNES
955 Wm. T. Morrisey Blvd.
Oh she is farier than the evening air, clad in the beauty of a thousand stars.
Golden Rod Business Staff 1, 2; Co-Business Manager 3; Photography Committee 2; Baton Squad 1; Majorette 2; Head Majorette 3; G.A.A. 1, 3; Girls' Club 1; Girls' Club Board 3; Tri-Hi-Y 3; Basketball 1, 2; Bowling 1, 2; Softball1.

ROBERT L. HEDLUND
87 Suomi Rd.
"Hed"
Silence is a virtue; possess if you can; often found in women, but never found in man.
Radio 2; Hi-Y 2, 3; Football 2, 3; Baseball 1, 2, 3.

JOHN A. HILL
25 Pontiac Rd.
"Jack"
Patience is the best remedy for every trouble.

JOYCE E. HOFSEPIAN
37 Edgemere Rd.
"Jo"
The good and wise lead quiet lives.

RUTH M. HORIGAN
63 Strandway
If a woman hath long hair, it is a glory to her.
Chorus 1; Softball 1; Basketball 1, 3.

CAROLE L. HORKUN
20 Payne St.
"Cisco"
Although she looks gentle and sweet, mischief twinkles in her eye.
Pony Express 2; Girls' Club 2; Softball 2.

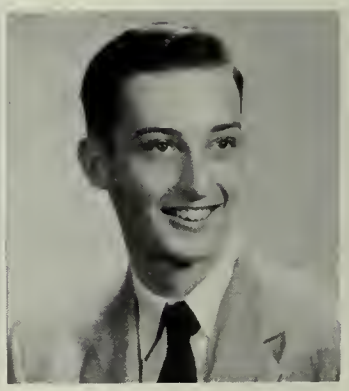

ROBERT E. HOWES
35 Hilltop St.
"Bob"
Knowledge is, indeed, that which, next to virtue, truly and essentially raises one man above another.
Spanish 2, 3; Page, Stage, Film 2, 3; Book Reviewers 1, 2, 3; Library Staff 1, 2, 3.

Heart failure: corollary thrombosis

WILLIAM A. HULTEEN
150 Granite St.
The highest graces of music flow from the feelings of the heart.
Band 1, 2, 3; French Club 3; Football 1; Basketball 2, 3.

JEAN C. HUTCHINSON
10½ Intervale St.
"Hutchie"
The hand that hath made you fair made you good.
Girls' Club 1; Baton Squad 1 Drill Team 2; Majorette 3.

DORIS L. HOLMES
128 Bayview Ave.
"Dori"
The mildest manners with the bravest mind.
Girls' Club 1; Baton 1.

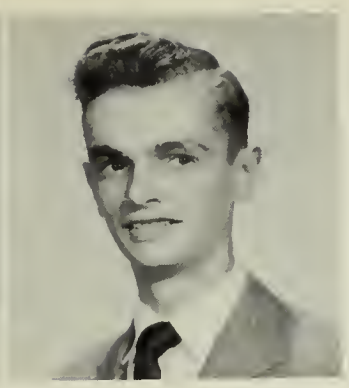

EDWARD P. HOLMES
128 Bayview Ave.
"Holmesie"
Make the most of all that comes, and the least of all that goes.

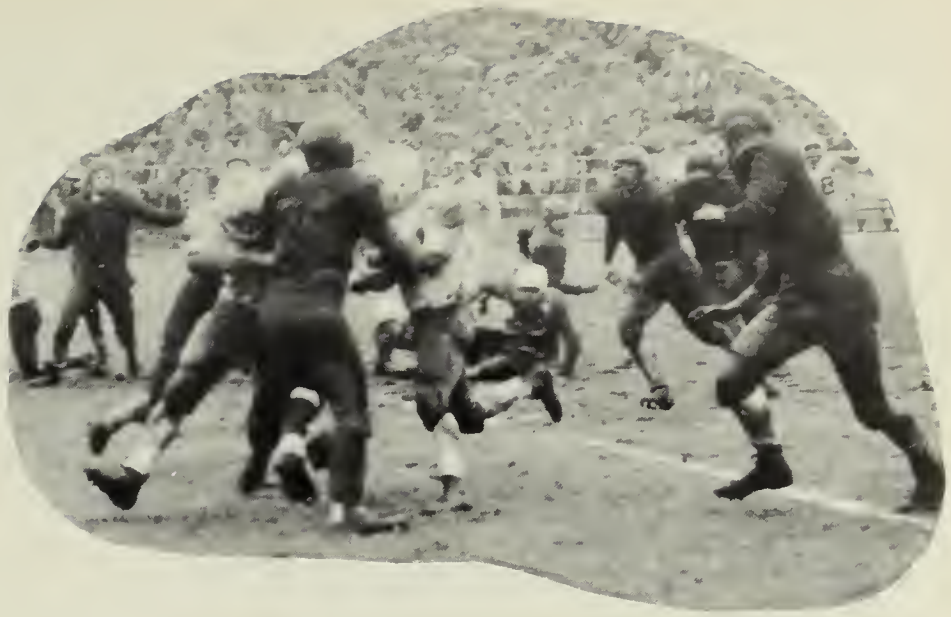

Invaders from Mars

NANCY HUBBARD
18 Merrymount Ave.
"Hub"
Physical beauty is the sign of an interior beauty: a spiritual and moral beauty which is the basis, the principle.
Golden Rod 1; Chorus 1, 2; Girls' Club 2, 3; Pony Express 3; Office Asst. 2, 3; Bowling 1.

RICHARD J. HUBBARD
18 Merrymount Ave.
"Hub"
To beguile many and be beguiled by one.
Basketball 2; Baseball 2, 3.

MARY S. HUGHES
57-A West St.
Bright blue eyes; dark brown hair, these help make her so charming and fair.
Chorus 1; Girls' Club 1.

FRANCES J. IOVANNA
2 Highes St.
"Frannie"
May you never change except in name.
Chorus 1, 2; Future Nurses Club 3; Spanish Club 3; Girls' Club 3; Horseback Riding 2, 3; Badminton 1; Swimming 2; Basketball 1, 3.

RICHARD M. JACKSON
98 Canton St.
"Dick"
Opinion is the queen of the world.
Homeroom Representative 2.

WILLIAM D. JACOBSEN
166 Kendrick Ave.
"Jake"
Great minds must be ready not only to take opportunities but to make them.
Chorus 1, 2; Golden Rod Literary Staff 3; Chapel Choir 1, 2, 3; Glee Club (Treasurer) 2; Track 1, 2, 3.

ERNIE J. JACOBSON
46' Buckley St.
"Jake"
Ambition is the germ from which all growth of nobleness proceeds.

BETTY A. JOHNSON
15 Edison Pk.
The ideal of courtesy, wit, grace, and charm.

Quick, the bicarbonate!

EDITH J. JOHNSON
150 Brook Rd.
"Edie"

Happiness is where we find it; but rarely where we seek it.

Golden Rod Advertising Staff 3; Chorus 1, 2, 3; Nurses Club 3; Girls' Club 3.

ELIZABETH A. JOHNSON
40 Larry Pl.
"Betty"

The thing that goes the farthest towards making life worthwhile, that costs the least, and does the most, is just a pleasant smile.

Golden Rod Advertising Staff 3; Red Cross Representative 2; Chorus 1, 2.

PATRICIA A. JONES
38 Edwards St.
"Pat"

Friendship is the gift of the gods, and the most precious boon to man.

Girls' Club 2, 3; Tri-Hi-Y 2, 3; Bowling 1; Baton 1; Drill Team 2, 3.

SHIRLEY JONES
5 Nelson St.

Faithfulness and sincerity are the highest things.

Baton 1; Drill Team 2; Badminton 2; Bowling 1; Girls' Club 2, 3; G.A.A. 2, 3.

JEANNE I. JOSSELYN
11 Morgan Rd.

If there were many like her, the stock of halos would give out.

DANIEL J. KEANE
158 Pond St.
"Danny"

If fate means you to lose, give him a good fight anyhow.

BARBARA L. KEEFE
1065 Hancock St.
"Babs"

Always happy, full of fun, her sparkling smile makes friends of all.

Tri-Hi-Y 2, 3; French Club 2; Girls' Club 2, 3; Future Teachers Club 3; G.A.A. 1, 2, (Treasurer) 3; Baton 1; Drill Team 2; Basketball 1, 2, 3 Softball 1, 2, 3; Volleyball 1, 2, 3; Badminton 1, 2, 3; Horseback Riding 2, 3:

ELIZABETH M. KEEFE
1065 Hancock St.
"Betty"

They say that the best counsel is that of a woman.

Glee Club 1, 2; Chorus 1, 2 Tri-Hi-Y 2, 3; French Club 2; Girls' Club 2, 3; Basketball 1, 3; Volleyball 1; Bowling 2, 3; Softball 1, 2.

SHIRLEY A. KEEFE
30 Isabella St.

There are some silent people who are more interesting than the best talkers.

Chorus 1; National Honor Society 2, 3.

CHARLES T. KEIR
138 Elm St.
"Chuck"

Happy am I, from care I'm free, why ain't they all contented like me?

Chapel Choir 1, 2, 3; Band 1; Glee Club 1; Chorus 1, 2; Book Club 1; Football 2.

ROBERT J. JOHNSON
470 Hancock St.
"Bob"

It is better to see a young man blush than turn white.

Golden Rod Advertising Staff 3; German Club 3.

SAMUEL P. JOHNSON
58 Harris St.
"Bucky"

I'll note you in my book of memory.

Science Club 1; Rifle Club 1 Italian Club (President) 2.

SAMUEL R. JOHNSON
45 Cross St.
"Sam"

It is my privilege to be uncommon.

Golden Rod Business Staff 1; French Club 1, 2; Library Staff (President) 1, 2; Spanish Club 1.

ELIZABETH A. JOHNSTON
53 Summer St.
"Bette"

Beauty, like wit, to judges should be shown; both most are valued where they are least shown.

Page, Stage, and Film Club 2, 3; Radio Club 2, 3; Girls' Club 3; Pony Express 2.

HAROLD D. JONES
710 Furnace Brook Pkwy.
"Jonsey"

I never think about the future. It comes soon enough.

French Club 2, 3; Science Club 1, 2; Golf 2, 3.

DONALD P. JOUBERT
9 Carroth St.

An opportunity well taken is the only weapon of advantage.

MEREDITH J. KAMPS
66 Randlett St.
"Mimi"

Let knowledge grow from more to more.

Golden Rod Co-Editor 3; Chorus 1; Book Reviewers' Club 1, 2, 3; Page, Stage and Film Club 2, 3; Baton 1.

ALAN KAPLAN
24 Beacon St.
"Kapp"

Of gentle soul, to human race a friend.

German Club 2, 3; Baseball (Manager) 2, 3.

JOHN D. KEITH
10 Roanoke St.
"Johnny"

Little friends may prove great friends.

SHIRLEY M. KEITH
34 Turner St.
"Shirl"

Life is not worth living without some delight.

Junior Red Cross Representative 1; Chorus 1, 3; Bowling 3.

Just wait until five years from now!

JAMES W. KELLEY
857 Quincy Shore Blvd.
"Kell"
A great athlete, but a better friend.
Home Room Representative 1, 2, 3; Football 1, 2, 3; Basketball 2, 3; Track 2, 3.

DANIEL J. KELLIHER
371 Newport Ave.
"Danny"
Joking and humor are pleasant, and often extreme utility.

JEAN W. KELSAY
224 Pine St.
"Jeanie"
A girl who can work, A girl who can play, a girl who's a good friend every day.
Golden Rod Co-Business Manager 3; Golden Rod Business Staff 2; Chorus 1; Q.H.S. Reviewer 1, 2, 3; (President 2); French Club 3; Page, Stage, and Film 2; Girls' Club 2, 3; Basketball 1, 2, 3; Badminton 2; Bowling 1.

BARRY B. KENNEDY
3 Sachem Pk.
"Barry"
Knowledge is power.
Hi-Y 3; Football 1, 2, 3; Hockey 3.

PATRICIA A. KENNEDY
36 Torum Rd.
"Pat"
It is a difficult thing to replace a true friend.
French Club 2; Baton 1; Tri-Hi-Y 3; Badminton 3.

RUTH E. KILEY
87 Sims Road
"Ruthie"
The lass so neat with smile so sweet!
Nominating Committee 3 G.A.A. 1, 2, 3; Pony Express 3; Baton 1; Majorette 2; Co-head 3; Glee Club 1, 2; Chorus 1; Girls' Club 1, 2, 3; Nurse's Club 3; Volleyball 1, 2; Basketball 1, 2, 3; Bowling 1, 2, 3; Softball.

ELIZABETH A. KING
24 Eddie St.
"Betsy"
A sunshine heart and a soul of song.
French Club 2, 3; Chorus 1, 2; Archery 1.

LAWRENCE P. KINGSTON
247 Willard St.
"Larry"
A good cause makes a stout heart and a strong arm.
Hi-Y 3; Football 1, 2, 3; Baseball 1.

Ballet Russe

CATHERINE A. LABONTE
25 Smith St.
"Cathy"
Born short and sweet some say is best.
Chorus 1, 2; Girls' Club 3.

EMORY G. LADNER
98 Bayview Ave.
Art is not a thing, it is a way.
Baseball 1, 2, 3.

RICHARD J. KENNEDY
9 Grossman St.
"Dick"
The sense of humor is the just balance of all.

JOHN J. KIELY
25 Riverbank Road
"Jack"
So precious life is! Even to the old the hours are as a miser's cow!

We know you don't like it, but don't show it that way!

JANE M. KINNIBURGH
60 Highfield Road
"Jane"
Through her expressive eyes her soul distinctly spoke.
Girls' Club 2, 3; Pony Express 2; Bowling 2; G.A.A. 1.

ALLAN F. KNOWLES
48 Hughes St.
"The Wild One"
He is the perfect clown, nothing ever gets him down.
Chorus 2 Riflle Team 1; Cross Country 3.

BEVERLY A. KOURY
9 Germain Ave.
"Bev"
Joy delights in joy.
Girls' Club 3.

ROY E. LANDSTROM
53 Bryant Ave.
Magnificient spectacle of human happiness.
Track 1, 2, 3.

ROBERT M. LANGELIER
53 White St.
"Bob"
Whate'er he did, was done with so much ease. In him alone 'twas natural to please.
Golden Rod 3.

BETTY LARSEN
26 Carlson St.
"Betty"
Her ways are ways of pleasantness.
Chorus 1, 3; Volleyball.

JACQUELINE M. LARSON
173 Whitwell St.
"Jackie"
A sweet attractive kind of grace has she.
Girls' Club 2, 3; Badminton 1, 2; Volleyball 1, 2; Girls' Basketball 1.

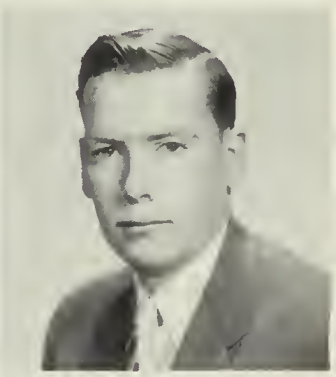

JOSEPH LEARY
6 Hull St.
True humility is contentment.

Huh?

LOUISE K. LEE
15 Prospect Ave.
"Lou"
Music is well said to be the speech of angels.
Band 1, 2, 3; Glee Club Accompanist 1, 2, 3 (Vice president 2); Chorus 1; Chapel Choir 3; French Club 3.

CONSTANCE G. LEEL
25 Buckley St.
"Connie"
Pep, Poise, Personality — all of these exactly fit.
Girls' Club 2, 3; Bowling 2.

ETHEL E. LINEHAN
19 Thomas St.
"Red"
She means well and she does better.
Chorus 1; Volleyball 2, 3.

MARY G. LoCONTE
38 Bell St.
"Gracie"
The more mischief the better the sport.
Volleyball 1; Badminton 1.

JOSEPH J. LOMANNO
907 So. Artery
"Joe"
A little nonsense now and then is relished by the wisest men.
Track 1; Baseball 1; Hockey 2.

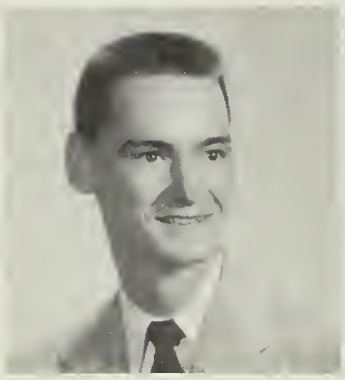

ROBERT W. LUNNY
1135 Sea St.
"Bob"
A genius can never quite be still.

PAUL P. LYDON
47 Willard St.
"Paul"
The truest politeness comes of sincerity.

JAMES W. LYONS
17 Cherry St.
"Jumbo"
There is a greatness in being generous.
Chorus 1, 2; Baseball 1, 2; Football 1, 2, 3.

JOHN P. LYONS
49 School St.
"Mickey"
The greatest truths are the simplest: and so are the greatest men.

IRENE K. McALPINE
40 Dale Ave.
A great big smile, a heart full of fun, a loyal friend to everyone.

ALBIN F. LEHTONEN
228 Liberty St.
"Finn"
Nothing is dearer to man than a friend in need.
Chorus 2, 3; Glee Club 2, 3; French Club 2, 3.

LOUISE J. LEONE
102 Arnold St.
"Lou"
The happiest life is that which constantly exercises and educates what is best in us.
Girls' Club 2, 3; Bowling 2.

MARY L. LEONE
102 Arnold St.
Health and cheerfulness mutually beget each other.
Girls' Club 2, 3.

ALICE LEVESQUE
42 Furnace Ave.
Whose face is this so musically fair.
Band 1, 2, 3; Chorus 1, 2; Glee Club 1, 2, 3; Chapel Choir 3; French Club 3.

MARILYN A. LEWIS
4 Juniper Rd.
"Mal"
Peppy, snappy a lively friend, full of fun, there is no end.
Red Cross Representative 2; Chorus 3; Girls' Club 3; Pony Advertising 3; Bowling 2; Badminton 2.

CLAUDIA G. LONG
30 Tinson Rd.
"Claud"
Beware of her hair, for she excels all women in the magic of her locks.
Chorus 1, 3; Spanish Club 1; Girls' Club 3; Pony Advertising 3; Baton Squad 1, 2, 3.

ANTHONY J. LONGHI
12 Trafford St.
"Tony"
Kindness gives birth to kindness.

GAIL W. LUNETTA
37 Pembroke St.
Beautiful faces are those that wear, whole-souled honesty printed there.
Homeroom Representative 1; Girls' Club 2, 3; Pony Express 3; Basketball 1; Softball 1, 3.

RICHARD J. McCANN
3 Kitteredge Ave.
"Dick"
Noble mildness does not receive insult.
Baseball 1, 2; Football 1.

ALICE M. McCARTHY
57 Moffat Rd.
We must present an appearance of neatness.
Chorus 1; Girls' Club 2, 3; Pony Express 2, 3; Bowling 2, 3; Basketball 1; Volleyball 1.

* ? # % & / !

CHARLES F. McCLOSKEY
41 Rockland St.
"Mac"
It is always in season for old men to learn.

JANICE R. McDONALD
44 Hillsboro St.
"Jan"
A woman talks to one man, looks at a second, and thinks of a third.
Homeroom Representative 1; Junior Red Cross 1; Chorus 1, 3; French 2, 3; Tri-Hi-Y 1, 2 (Vice president 3); Bowling 1; Basketball 1; Volleyball 1; Badminton 1.

FRED B. MacDONALD
3 Williams St.
"Mack"
To climb steep hills requires slow pace at first.
Football 2.

ROBERT E. MacDONALD
37 North Payne St.
"Mac"
He is not merely a chip off the old block, but the old block itself.
Hi-Y 2, 3; Football 3; Baseball 2, 3; Basketball 1, 2, 3.

CAROLE A. MacFAWN
75 Prospect Ave.
Beauty and wisdom are seldom found together.
Homeroom Representative 2; Chorus 1; French Club 3; Page and Stage 2; Girls' Club 2, 3; Tri-Hi-Y 2, 3; Ring and Pin Committee 2; Nomination Committee 2; Pony Express Circulation Manager 3; Bowling 1; Archery 1; Cheering 1, 2, 3.

CAROL J. McGIBBON
49 Baker Ave.
"Carol"
There is no Angel with red hair.
Golden Rod Literary Staff 3; Chorus 1, 2, 3; Library Staff 1; Tri-Hi-Y 2, Warden of Tri-Hi-Y 3; Girls' Club 2, Board 3; Cheering 1, 2, 3; Basketball 3; Bowling 2, 3.

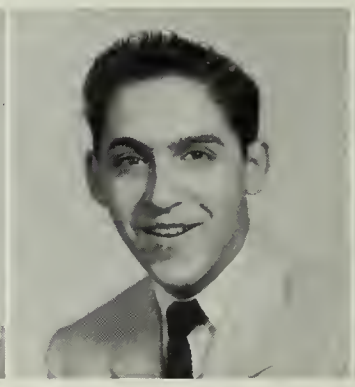

JOSEPH H. McGRATH
85 South St.
"Joe"
What is there for a man to do but be merry.

DIANE E. McGREGOR
97 Sims Rd.
"Dee"
She learned to say things with her eyes that others wasted time putting into words.
Chorus 1, 2, 3; Glee Club 1, 3; Bowling 1; Badminton 1.

Speaks for itself.

GERALDINE B. MacLEAN
172 Whitwell St.
"Gerry"
Her ways are ways of pleasantness.
Glee Club 1, 3; Chorus 1, 3; Girls Club 2, 3; French Club 2; Volleyball 1; Badminton 1; Softball 1.

WINTON D. MacLENNAN
57 Trafford St.
"Mac"
A moral, sensible, and wel-bred man.
Chapel Choir 3; Chorus 3; Glee Club 1; Radio Club 3; Library Staff 3.

CAROL A. McGETTIGAN
33 Avalon Ave.
"Ducie"
A lover of instruction, she is well instructed.
Girls' Club 3; Pony Express 3.

GLENN G. McGHEE
194 Federal Ave.
Whose armor is his honest thought and simple truth his utmost skill.
Basketball 1, 2, 3; Baseball 1, 3; Football 3.

Man's job

PRISCILLA M. McKINNON
12 Avon Way
There is nothing more beautiful than cheerfulness in a face.
Girls' Club 2, 3; Pony Express 3; Bowling 1; Basketball 1.

LOIS J. MacLAREN
149 Federal Ave.
Courage is, on all hands, considered as an essential of high character.
Chorus 1; Bowling 1, 2.

WILLIAM C. MacLAREN
149 Federal Ave.
"Mac"
Lots of pep and full of fun.

MARGARET C. MacLEOD
30 Richie Rd.
"Mag"
Ambition has no risk.
Golden Rod Advertising 3; Chorus 1; Girls' Club 2, 3; Spanish Club 1, 2; Radio Club 3; Page, Stage and Film 3; Pony Express 3; Bowling 1, 2, 3; G.A.A. 3.

PATRICIA A. McMAHON
65 Scammell St.
"Pat"
Her smile is the sweetest that was ever seen.
Golden Rod Business Staff 3; Chorus 3; Spanish Club 2; Pony Express 3; Girls' Club 2, 3; Horseback Riding 3; Bowling 3.

CLAIRE L. MacMINN
154 Quincy Ave.
As a living jewel dropped from heaven.
Girls' Club 2, 3; Pony Express 2, 3; Volleyball 1; Badminton 3; Bowling 3.

CLAIRE E. McMULLIN
52 Gannett Rd.
A smile for everyone she meets.
Red Cross Representative 1; Chorus 2; Library Staff 1; Cafeteria 2, 3; G.A.A. 3.

NORMA E. McNEIL
42 Pearl St.
A nice person with a matching nature.
Page, Stage and Film 1, 2; Italian Club 1; Girls' Club 1, 2, 3; Pony Staff 1.

For future reference

JOHN C. MacQUARRIE
6 Malden St.
"Jack"
A man should choose with careful eye the things to be remembered by.

MARTIN E. MADOFF
66 Chickatabot Rd.
"Marty"
A merry fellow is welcome everywhere.

CAROLYN S. MALSKY
77 Sea Ave.
"Carol"
She comes with gusts of laughter.
Girls' Club 3; Bowling Club 1; Badminton 2.

JANICE H. MANKIN
73 Norton Rd.
"Shorty"
Silence is golden but let's talk anyway.
Badminton 2.

RICHARD E. MARCEL
12 Oakwood Rd.
"Dick"
Friendship is to be purchased only by friendship.
French Club 2, 3.

JANET E. MATHIS
100 Merrymount Rd.
"Jane"
True friends are like diamonds, precious and rare.
Future Nurses Club 3; Spanish Club 3; Archery 2, 3.

GLORIA A. MATTSON
7 Shoreside Rd.
"Swede"
She has smiles to earth unknown — smiles that with motion of their own do spread, and sink, and rise.
Cafeteria 1; Archery 3; Softball 3; Volleyball 3; Badminton 3.

BARBARA M. MEADE
20 Sumner St.
"Barb"
Our characters are the result of our conduct.
Swimming 1; Bowling 1; Office Staff 1, 2; Pony Express 3; Newswriters 3; G.A.A. 2; Girls' Club 3.

JEAN T. MELONG
71 Scammell St.
"Jean"
Continual cheerfulness is a sign of wisdom.
Pony Express 3; Swimming 1; Bowling 1, 3; Office Staff 1, 2, 3; Baton 1; Drill Team 2; Majorette 3; G.A.A. 2, 3; Girls' Club 3; Badminton 1, 2.

FRANCES M. MEZZETTI
42 Harrington Ave.
"Frannie"
A good personality is the main highway to success.
Chorus 1, 2; Girls' Club 2, 3; Bowling 1; Badminton 1, 3; Basketball 1; Softball 1, 2; Swimming 1.

JOHN T. MAGNARELLI
7 Town Hill St.
"Mag"
He loves the game beyond the prize.
Chorus 1; Hi-Y 2, 3; Football 1, 2, 3.

WILLIAM A. MAHER
11 Old Colony Ave.
"Mike"
Talkers are no good doers; be assur'd. We come to use our hands and not our tongues.

EUNICE C. MAHON
151 Marlboro St.
"Eunie"
Magnificent spectacle of human happiness.
Glee Club 1; Chorus 1; Tri-Hi-Y 1, 2, 3; Cheerleading 1, 2, 3; Girls' Club 2, 3; Newswriter 2, 3; Pony Express 3; Future Nurses 3; Basketball 1; Volleyball 1.

PAUL J. MAHONEY
19 Macy St.
Who gives it once, gives it twice.

MARY-ELLEN MALLEY
18 Babcock St.
"Mary"
Considered that I labored not for myself only, but, for all them that seek learning.

JOHN C. MARDEN
79 Forest Ave.
"Jack"
Nothing endures but personal qualities.

ANTHONY MARIANO
43 Miller Stile Rd.
"Tony"
Work well done is its own reward.

PAUL MARINI
25 Spear St.
"Paul"
But still I have a singing heart and a laughing, blithesome soul.

MARCIA L. MILLER
119 Cedar St.
"Marcia"
Long may such goodness live.
Cafeteria Training 1; Pony Express 2, 3; Volleyball 2, 3; Softball 2, 3; Badminton 2, 3.

BEVERLY A. MILLIKEN
41 Randlett St.
"Bev"
Speech is great, but silence is greater.
Baton Squad 1; Drill Team 2, 3; National Honor Society 2, 3.

Hey, Zaida!

ADELE J. MILLS-PRICE
185 Kendrick Ave.
"Adele"

Whatever is worth doing at all is worth doing well.

Golden Rod Business Staff 3; Spanish Club 1; Baton Squad 1; Drill Team 2; Majorette 3; Girls' Club 2, 3; Basketball 2, 3; Bowling 2; Softball 1; G.A.A. 2, 3.

DELNARD MOODY
40 Butler Rd.
"Del"

The more mischief, the better sport.

JUDITH H. MOREAU
192 Furnace Brook Parkway
"Judy"

A dimple in her chin; a devil within.

Future Nurses 2, 3; Swimming 2; Health Service 3; Archery 2, 3; Baton 1.

JOHN R. MORRISON
9 Hall Pl.
"Charlie"

The best of healers is a good cheer.

BARBARA J. MORGAN
419 Granite St.
"Barb"

The very pink of courtesy.

Girls' Club 1; G.A.A. 1; Riding Club 1, 2; Softball 1; Bowling Club 1; Badminton 1; Archery 1.

VINCENT R. MOSCARDELLI
55 Virginia Rd.
"Vinny"

It matters not if you win or lose, but how you play the game.

Treasurer; Literary Staff of Golden Rod; Homeroom Representative 1; Pony Express 3; Hi-Y 2, 3; Basketball 1; Football 1, 2, 3; Baseball 1, 2, 3; Wrestling 2.

PATRICIA A. MOTTLA
59 South St.
"Pat"

Cheerful company shortens the miles.

Literary Staff of Golden Rod 3; Chorus 1, 2, 3; French Club 3; Newswriters 1, 2 (Vice pres. 3); Future Nurses (Sec. 2, President 3); Science Club (Reporter 1, 2); Health Service 3; Swimming 1, 2.

JOHN T. MUHA
46 Whiton Ave.
"Dan"

Under all speech that is good for anything there lies a silence that is better.

Track 1, 2, 3.

He wouldn't! ! !

THOMAS F. MURRAY
35 Lawn Ave.
"Tom"

The dark is at the end of everyday and the silent is the end of every song.

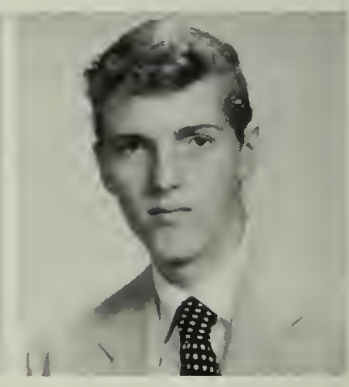

JOSEPH H. NAUGHTON
28 Rockland St.
"Joe"

Silence is more eloquent than words.

Cross Country 3.

BEATRICE E. MORGAN
419 Granite St.
"Bea"

Her very frowns are fairer far, than smiles of other maidens are.

Girls' Club 1, 2; G.A.A. 1, 2, 3; Badminton 2, 3; Basketball 1, 2, 3; Archery 1; Volleyball 1; Pony Express 1.

MARIETTA J. MORRELL
99 Butler Rd.
"Chicken"

She's nice, she's clever, and she's cute.

Glee Club 2; Chorus 1, 2, 3; Chapel Choir 2, 3; Girls' Club 3.

Head for the hills!

CHARLES L. MURPHY
261 Willard St.
"Murph"

Why should the devil have all the fun?

Intramural Basketball 1.

ELEANOR E. MURPHY
100 Rock Island Rd.
"Ellie"

There is nothing more becoming than silence.

G.A.A. 1, 2, 3; Volleyball 1, 2, 3; Basketball 1, 2, 3; Softball 1, 2, 3; Bowling 3; Badminton 1; Archery 1.

MAUREEN F. MURRAY
10 Bell St.
"Mo"

All for love and nothing for reward.

Homeroom Representative 2; Girls' Club 3; Health Service 2, 3; G.A.A. 1, 2, 3; Volleyball 1, 2, 3; Basketball 2, 3; Archery 1, 3.

CLEMENT A. NELSON
42 Maypole Rd.
"Clem"

A sportsman complete.

French Club (Treasurer 3); Basketball 2, 3; Baseball 2, 3.

ROBERT A. O'DONNELL
36 Marton St.
"Whitey"

Well liked by all, his familiar name we shall often recall.

Hi-Y 1; Football 1; Baseball 1, 2.

SHIRLEY J. OLOFSON
3 Roselin Ave.
"Shirl"

The mildest manners and the gentlest heart.

Glee Club 1; Girls' Club 2; Bowling 2; Badminton 1.

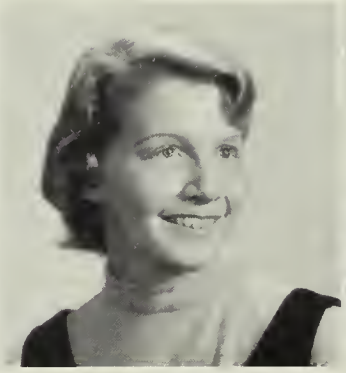

GAIL C. OUELLETTE
21 Baxter St.

Physical beauty is the sign of an interior beauty.

Chorus 1, 2, 3; French Club 2, 3; Future Nurses Club 3; Rifle Club (Secretary 1); Archery 1, 3; Basketball 3.

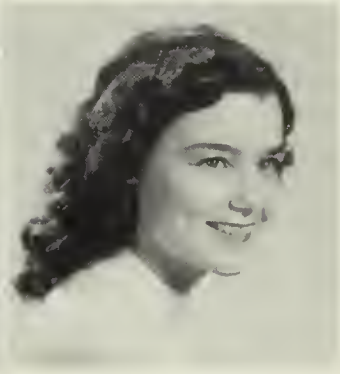

SANDRA V. PACE
19 Sewall St.
"Sandy"

A cheery "Hi" for everyone.

Spanish Club 2; Baton 1; Drill Team 2, 3.

The tin you love to touch

ENRICO D. PARISI
41 Lyons St.
"Chico"

They are never alone that are accompanied with noble thoughts.

Rifle 2; Tennis 2.

ROBERT D. PARKER
36 River St.
"Bob"

A man of gladness seldom falls into madness.

Baseball 1; Golf 1; Basketball 1; Rifle 1, 2.

NANCY H. PEDERSEN
64 Dickens St.
"Nancie"

She may be small, but ah, so sweet.

Chorus 1; Glee Club 1, 2, 3; French Club 2, 3; Girls' Club 2, 3; Pony Express 3; Baton 1; Drill Team 2; Majorette 3; Basketball 1; Badminton 1, 2; G.A.A. 1, 2.

ARTHUR PERETTE
84 Garfield St.
"Jack"

A rascally yea-forsooth knave.

Rifle Club 1; Cross Country.

JEAN M. PERRONE
114 Glendale Rd.
"Jeannie"

A merry heart maketh a cheerful countenance.

Golden Rod Business Staff 3; Future Nurses Club 3; G.A.A. 2, 3; Girls' Club 2, 3; French Club 3; Baton Squad 1; Drill Team 2; Majorette 3; Bowling 2; Basketball 2; Volleyball 2; Badminton 1, 2.

THOMAS R. PICARD
256 Fayette St.
"Red"

Like a coy maiden, ease, when counted most, farthest retires.

PAULINE A. PLANT
51 Trafford St.
"Paul"

A sunny smile wins everlasting friendship everywhere.

Cheerleader 1, 2, 3; Pony Express 3; Girls' Club 1, 2, 3; Softball 1; Basketball 1; Volleyball 1.

JOAN P. PLAPIS
20 Oakwood Rd.
"Jo-Annie"

One of the girls on whom we depend, she's always steadfast and true to a friend.

Homeroom Representative 1, 2; Chorus 1; Science Club 1, 2; Girls' Club 3.

DAVID R. POLAND
49 George Rd.
"Dave"

Whenever you see a man who is successful in society, try to discover what makes him pleasing, and if possible adopt his system.

Golden Rod Advertising Staff 3; Band 1, 2, 3; Chorus 2, 3; French Club 3; Basketball 1, 2, 3; Cross Country 3; Golf 2, 3.

KENWOOD A. POULIN
71 Bigelow St.
"Ken"

But lasting joys the man attend who has a polished female friend.

GEORGE A. PATRIARCA
248 Copeland St.
"Putt"
He was a man of an unbounded stomach.
Chorus 1; Pony Express 3; Golf 1; Baseball 2.

GERALDINE M. PATRIARCA
248 Copeland St.
"Gerry"
Her smiles were like the glowing sunshine.
Girls' Club 1, 2, 3; Cheerleading 1, 2, 3; Pony Express 2, 3; Spanish Club 1; Softball 1; Basketball 1.

JACQUELINE E. PATTERSON
223 Manet Ave.
"Jackie"
Her airs, her manners—all who saw admired.
Spanish Club 2, 3; Girls' Club 2; G.A.A. 2, 3; Future Nurses' Club 2, 3; Badminton 2; Horseback Riding 2.

RICHARD F. PAYNE
53 Pilgrim Rd.
"Dick"
Quiet, but missed when not present.

RALPH A. PEARSON
71 Turner St.
I would rather excel others in knowledge than in power.

RICHARD H. PETERSON
22 Oakland Ave.
"Dick"
Silence and modesty are very valuable qualities in the art of conversation.

LOUISE A. PETRELLI
15 St. Germaine St.
Good humor may be said to be one of the very articles of dress one can wear.
Girls' Club 2.

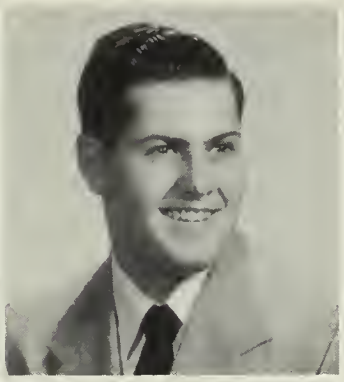

LAWRENCE J. PETRILLI
94 Bicknell St.
"Pat"
Life is a struggle, but not a warfare.

ROGER A. PUGLISI
23 Smith St.
"Roger"
We few, we happy few, we band of brothers.

THOMAS E. PURPURA
27 Harrison St.
"Tom"
The biggest problem in the world could have been solved when it was small.

This is enthusiasm?

EDWARD P. QUEENAN
71 Scotch Pond Pl.
"Ed"
A young fellow, will be a young fellow.
Track 1, 2.

PAULINE M. QUINN
3 Graham Ter.
"Blondie"
Hold the fort — I'm coming.
Softball 1; Bowling 1, 2; Badminton 2.

JOSEPH L. QUINTILIANI
21 Greystone St.
"Soogo"
I would rather see a young man blush than turn pale.

VIRGINIA M. QUINTILIANI
182 Liberty St.
"Ginger"
Both small and sweet all say is best.
Girls' Club 2, 3; Pony Express 3; Bowling 1; Volleyball 1.

INES G. RANIERI
142 Sumner St.
"E"
She's the very devil.
Science Club 1, 2; Italian Club 2, 3 (Vice president); Girls' Club 3.

JANET Y. REID
15 Merrymount Ave.
"Jan"
Silence is golden.
Golden Rod Advertising Staff 3; Girls' Club 3.

RONALD C. RICCIARELLI
131 Quincy St.
"Rich"
I take things as they come — easy!
Hi-Y 2; Pony Express 3; Football 1, 2; Baseball 1, 3.

DIANE RICH
80 Bicknell St.
A pleasing personality is but one of her many qualities.
Golden Rod Literary Staff 3; Chorus 1, 2, 3; Future Teachers Club 2, 3 (Secretary); Swimming 1; Bowling 2; G.A.A. 2.

Keep looking, there are more coming

VIRGINIA N. ROBERTSON
45 Hooper St.
"Ginny"
I'll make my joy a secret thing.

HOBART K. ROBINSON
33 Overlook Rd.
"Hobie"
With thy clear, keen joyance, languor cannot be. Shadow of annoyance, never come near thee.
Chorus 1, 2; Chapel Choir 1, 2, 3; Hi-Y 2, 3; Pony Express 3; Football 1, 2; Basketball 1, 2, 3; Baseball 1, 2, 3.

ROBERT M. ROSENBLATT
30 Shaw St.
Liked by all for his pleasant ways.
Golf 2; Basketball 3; Baseball 3; Boys' State 2; Ring Committee 2.

RONALD ROSS
73 Waterston Ave.
I have never let my schooling interfere with my education.

Get with it, peasants

STEPHEN L. ROWELL
10 Sixth Ave.
"Steve"
Our love is principle, and has its road in reason — judicious, manly, free.

HELEN E. RAUTIALA
69 Smith St.
"Blondie"
A sweet, attractive kind of grace.
Chorus 1; Girls' Club 3.

EUGENE A. REICHERT
367 North Franklin St.
"Rod"
Whatever is unknown is magnified.

CHARLES W. RILEY
271 Whitwell St.
"Charlie"
The smile that won't come off.
Basketball 1, 2; Golf 1, 2.

IDA M. RINALDI
22 Dale Ave.
Becoming clothes are two-thirds of beauty.
Bowling 2, 3.

DIANNE V. ROBBINS
196 Rhoda St.
"Di"
Give me your smile; life could not hold a fairer paradise.

ROBERT R. RUGGERI
22 Thornton St.
"Bob"
Men of few words are the best men.

RICHARD L. RUGGLES
86 Bird St.
"Rug"
Among good things, I prove and find the quiet life doth most abound.
Student Council 3; Hi-Y 2, 3; Spanish Club 1; Pony Express 3; Basketball 1, 2, 3; Baseball 1, 2, 3; Football 3.

Your turn next, boys.

ROBERT A. RUSSELL
77 Whiton Ave.
"Russ"
There is no greater everyday virtue than cheerfulness.
Basketball 1, 2, 3; Baseball 1.

JAMES A. RUSSO
142 Centre St.
"Jar"
Why should the devil have all the fun?
Hi-Y 2; Rifle Club 1, 2, 3; Football 1, 2, 3; Track 1, 2, 3; Golf 1, 2, 3.

JAMES L. SANDONATO
79 Quarterdeck Rd.
"Jim"
Well liked by all, his familiar name we shall often recall.
Student Council 3; German Club 2, 3; Hi-Y 3; Football 2, 3; Track 2, 3.

ELIZABETH A. SARGENT
93 Revere Rd.
"Betty Ann"
Gay as mischief.
Chorus 1; Glee Club 1; Girls' Club 2 (Board Officer 3); Pony Express 2, 3; G.A.A. 1, 2, 3; Nomination Committee 2; Tri-Hi-Y 3; Bowling 1; Basketball 1, 2, 3; Volleyball 1, 2, 3; Softball 1, 2, 3.

NANCY J. SARKISIAN
32 Edgewood Circle
"Sark"
A cheerful temper joined with innocence will make beauty attractive, knowledge delightful, and wit good natured.
Chorus 2; Girls' Club 2, 3; Office Help 2, 3; Bowling 1.

BARBARA R. SCHWARTZ
67 Stewart St.
"Babs"
My memory of her is very free and clear from any wrong done to any man.
Spanish 2, 3; Badminton 2; Basketball 1.

LOUIS M. SCOLAMIERO
105 Liberty St.
"Lou"
The health of life is enjoyment.
Spanish Club 1; Book Reviewers 1; Red Cross 1, 2; Hi-Y 2, 3; Pony Express 1, 2 (Editor 3); Rifle Club 1.

ROY M. SEPPALA
57 Albertina St.
"Sep"
Nature revolves, but man advances.

DOLORES M. SERENE
45 Summit Ave.
The blush is beautiful, but sometimes inconvenient.
Ski Club 1 (Secretary); Bowling 1.

PAUL EDWARD SHANLEY
92 Robertson St.
He will always find a way.
Basketball 2, 3; Bowling 1; Track 1.

AUDREY ANN SACCOACH
67 Parkhurst St.
"Little Aud"
This lass is so sweet with smile so neat.
Homeroom Representative 2, 3; Red Cross 2, 3; Pony 1, 2, 3; Bowling 1, 2; Girls' Club 2; Basketball 1; Softball 1.

JOHN J. SALAMONE
154 So. Walnut St.
"Sal"
Why take life seriously? You'll never get out of it alive.
Pony Express 1; Football 1; Basketball 1; Baseball 1, 2; Bowling 1.

BARBARA T. SALIBA
36 Andrews Rd.
"Saliba"
Ever the friend, faithful and just to all.
Chorus 1, 2, 3; Girls' Club 2, 3; Pony Express 3; Softball 1, 3; Basketball 2, 3.

JAMES L. SALVAGGI
263 Granite St.
"Sal"
To be strong is to be happy!
Football 1.

GINA M. SALVATORI
27 Albertina St.
Be silent and safe— silence never betrays you.

JOANNE E. SARNEY
143 Butler Rd.
"Jo"
The still small voice is wanted.
Chorus 2; Girls' Club 2, 3; Pony Express 3; Bowling 1.

SANDRA C. SARTORI
59 Dayton St.
"Sandy"
Love of beauty is Taste . . . The creation of beauty is art.
Golden Rod Advertising Staff 3; Red Cross Delegate 1; Chorus 1; Girls' Club 2, 3; Future Nurses 2.

JOAN H. SCHMID
35 Adele St.
"Joannie"
Good humor is goodness and wisdom combined.
Chorus 2, 3; Glee Club 3; Girls' Club 2, 3; Radio Club 2, 3; Swimming 1.

FLORENCE C. SHEA
63 Division St.
"Flo"
A laughing eye and a tender smile.

SANDRA A. SHEEHAN
53 River St.
"Sandy"
Gayest of all gay girls.

Wow!

LINDA M. SILENZI
120 Brooks Ave.
"Lynn"
The fairest garden in her looks and in her mind the wisest books.
Pony Express 1, 2, 3; Girls' Club 2, 3; Spanish Club 3; Badminton 1, 2, 3; Volleyball 1, 2, 3; Basketball 1, 2, 3; Softball 1, 2, 3; Archery 1.

RAMON J. SKAFF
3 Shaw St.
"Ray"
The little foolery that wise men have makes a great show.
Football 1; Track 1.

WALTER H. SMEAD
6 Flags St.
"Sam"
You are skilled in knowing what to say and what not to say.

BARBARA A. SMITH
46 Baxter St.
"Barb"
Long may such goodness live.
Chorus 1, 2; Rifle Club 1; Bowling Club 1.

DIANA SMITH
96 Squanto Rd.
"Di"
The fountain of wisdom flows through books.
Band 1, 2, 3; Glee Club 1, 3; Chorus 1; Rifle Club 1, 2; French Club 3.

BERNICE SOLOW
10 James St.
"Bernie"
Silence is a fence around wisdom.

ROBERT F. SOMONTES
52 Parker St.
"Bobo"
All love, at first, like generous wine, ferments and frets until 'tis fine.
Homercom Representative 1.

VICTOR E. SPIRO
134 Rice Rd.
"Vick"
Silence is one of the virtues of the wise.

Shake, wiggle, and squirm

ELLEN T. SULLIVAN
24 Carruth St.
Much wisdom goes with fewer words.

LARRY E. SUNNERBURG
602 South St.
His company is an everlasting pleasure to us.

DONALD R. SMITH
379 High St.
"Smitty"
His wise, rare smile is sweet with certainties.

ELAINE M. SMITH
103 Merrymount Rd.
"Smitty"
Her friendship should indeed be treasured.
Spanish Club 2, 3; Future Nurses Club 2, 3; Health Service 2, 3; Pony Express 3; Girls' Club 2; Archery 1, 3.

Peanut Gallery

WALTER E. STEEN
41 Deldorf St.
"Walt"
Silence is an answer to a wise man.
French Club 2.

JOHN M. STUART
15 Albertina St.
"Stu"
What sweet delight a quiet life affords.

ROBERT W. STURGEON
38 Baxter St.
"Bob"
A stout heart breaks bad luck.
Football Manager 3.

PATRICIA D. SWANSON
50 Common St.
"Pat"
A modest charming maid is she, as nice a girl as one can be.
Golden Rod Business Staff 3; Red Cross Representative 1; Tri-Hi-Y 2, 3; Girls' Club 2, 3; Page, Stage, and Film Club 3; Radio Club 3; Badminton 1; Basketball 1.

CYNTHIA K. TALBOT
43 Sims Rd.
"Cyn"
The badge of honesty is simplicity.
Future Nurses Club 2, 3; Book Reviewers 1, 2, 3.

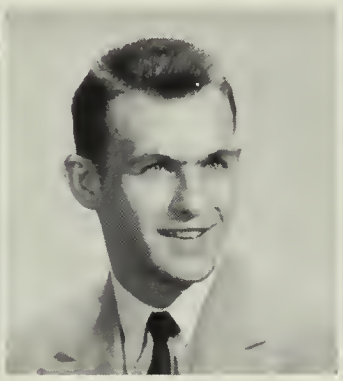

RAY T. TAUSEVICH
18 O'Connell Ave.
Life is too short to worry.

ELAINE T. TENENBAUM
21 Cyril St.
"Tanny"
Fond of fun as fond can be.
Golden Rod Advertising Staff 3; Future Nurses 2, 3; French Club 2, 3; Girls' Club 2, 3; Basketball 2, 3; Volleyball 1, 3; Bowling 1, 3; Tennis 3; G.A.A. 3.

LOUISE A. TESTA
149 Park Dr.
"Lou"
Her bright smiles haunt me still.

Pardon me, my helmet's slipping.

IRENE E. THAYER
49 Harrington Ave.
"Rene"
A personality charming and sweet, a smile for each person she happens to meet.
Glee Club 3; Chorus 1, 2, 3; Page, Stage, and Film 2; Girls' Club 2, 3.

JOYCE E. THIBODEAU
581 Washington St.
"Joy"
A likeable person with a charming personality.
Chorus 2, 3; Girls' Club 2, 3; Page, Stage, and Film 2.

MARY TIRONE
11 Elm St.
So well she acted all and every part by turns — with that vivacious versatility.
Representative 2; Glee Club 2; German Club (President) 2; Girls' Club (Secretary) 2; Page, Stage, and Film 2, 3; Italian Club 3; Book Reviewers 2; Pony Express 1; Science Club 1.

BARRY C. TIRRELL
72 Roberts St.
"Barry"
A sound mind in a sound body.
French Club 3; Golf 1, 2, 3.

GEORGE L. TOBIN
11 Mechanic St.
"Tobin"
A good disposition is a gift of nature.
Football 1, 2.

JAMES R. TRAYNOR
10 Pequot Rd.
"Jim"
Every man will be thy friend.
Glee Club 1, 2, 3; Chapel Choir 1, 2, 3; Hi-Y 3; Track 1, 2, 3; Cross Country 1.

GEORGE S. TROOPE
184 Davis St.
He is quiet, he is shy, but see the mischief in his eyes.

ANNA L. VALENTI
49 Pleasant St.
A charming girl with a winning smile, sweet to all and a friend worthwhile.
Chorus 1; Italian Club 1; Volleyball 2; Bowling 3.

RITA M. VANELLI
156 Crescent St.
Cheerfulness and friendship clothes in dependability.
Golden Rod Literary Staff 3; Junior Red Cross Representative 1; Spanish Club 1, 2; Future Teachers' Club 3; Girls' Club 1, 2; Library Staff 1.

JOHN H. VICKERS
12 Baxter Pl.
"Cookie"
Happy am I; from care I'm free! Why aren't they all contented like me?
Hi-Y 3; Football 1.

ELIZABETH L. THOMAS
193 Shelton Rd.
"Betty"
One's eyes are what one is; one's mouth, what one becomes.

JOHN J. THOMAS
721 Washington St.
"Johnny"
Anything for a laugh.

JOSEPH F. THOMSON
19 Vernon St.
"Tom"
He will maintain his argument as well as any man in the world.

MARY H. THOMSON
19 Vernon St.
"Mary"
Child of the pure, unclouded brow and dreaming eyes of wonder!
Golden Rod Advertising Staff 3; Girls' Club 3; Future Nurses Club 3; Spanish Club 1, 2; Page and Stage 3; Newswriters 3; Rifle Club 3; Pony Express 3; Bowling 3.

PRISCILLA N. TINGEY
90 Squanto Rd.
Good Nature covers a multitude of talent.
Golden Rod Literary Staff 3; Glee Club 1, 3; Chorus 1, 2; Spanish Club 1, 2, 3; Rifle Club 1, 2, 3.

JOAN M. TOCCHIO
43 Burns Ave.
"Joanie"
Life is a jest and all things show it.
Girls' Club 1; Pony Express 1.

MARYLOU TOWNSON
18 Prout St.
"Lou"
It's nice to be natural if you are naturally nice.
Chorus 1; Girls' Club 1, 2, 3; G.A.A. 1.

BARBARA A. TRAINOR
4 Dartmouth St.
"Barb"
Of all best things upon earth, I hold that a faithfull friend is best.
Girls' Club 3; Pony Express 3.

MARJORIE F. VIENT
55 Willard St.
"Margie"
Neat as they make them, sweet as they come. Lovable, adorable and full of fun.
Page, Stage and Film Club 1; Girls' Club 1, 2, (Treasurer 2); Softball 1; Badminton 1.

ANTHONY P. VOLPE
27 Greystone St.
"Tony"
There is no pride on earth like the pride of intellect and science.
Home Room Representative 1, 2, 3; Student Council 1, 2, 3 (President 3); Hi-Y 2, 3; National Honor Society 2, 3; Ring and Pin Committee 2; Pony Express 3; Football 1, 2, 3;

The lineup

RICHARD W. WAISANEN
52 Nelson St.
"Whitey"
A happy man is a better thing to find than a five-pound note.

GLENN F. WALKER
22 Kimball St.
Measure your mind's height by the shade it casts.

JOHN W. WALSH
198 Whitwell St.
"Stretch"
'Twas all he gave, 'twas all he had to give.

PHILIP M. WAREHAM
104 Palmer St.
"Flip"
We're born to be happy, all of us.

JACK WENNERS
33 Malvern St.
A willing helper does not wait until he is asked.
Track 1, 2.

JOHN A. WRIGHT
62 Raycroft St.
"Jack"
Liked by all for his pleasant ways.
Track 1.

FRANCIS L. YALOWCHUK
514 South St.
"Chuck"
We are charmed by neatness.
Chorus 1; Radio Club 1; Football 1; Track 1.

RALPH M. YOUNIE
114 Turner St.
"Alpha"
All wish to know but to pay the fee are few.
Hockey 2, 3.

YooHoo, Mr. Anderson.

RICHARD YOUNIE
87 Turner St.
"Dick"
Oh, make us happy and you make us good.

ELSIE M. ZANOLLI
426 Willard St.
Here is a dear and true industrious friend.
Girls' Club 1, 2; G.A.A. 2; Italian Club 1; Bowling 2; Softball 2.

ROBERT M. WESTLAND
25 Buckley St.
"Bob"
There are two things to aim at in life — first to get what you can and, after that, to enjoy it.

FREDRIC G. WHEELER
25 Copeland St.
"Fred"
And seem a saint when most I play the devil.

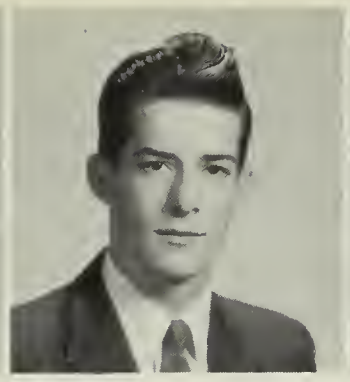

THOMAS E. WHITE
272 Quincy Ave.
"Whitee"
He enjoys true leisure who has time to improve his soul's estate.

MARGARET A. WOOD
10 Curlew Rd.
"Margie"
The voice so sweet, the words so fair.
Chorus 1, 2, 3; Girls' Club 1, 2; Pony Staff 1; Newswriters 3; Page, Stage, and Film Club 2.

SANDRA A. WOODS
188 Whitwell St.
"Sandy"
A sunny disposition is the very soul of success.
Glee Club 1, 2, 3; Chorus 1, 2, 3; Future Nurses (Treasurer 1) 2, 3; Girls' Club 1; Pony Staff 1; G.A.A. 1, 2; Bowling 1, 2; Volleyball 1, 2; Basketball 1, 2; Softball 1; Archery 1, 2.

CAMERA SHY

EDWARD F. BERTHIAUME
1236 Sea St.
"Ed"
If a man is worth knowing at all, he is worth knowing well.

FRED A. BROOKS
463 Willard St.
"Fred"
He is most powerful who has himself in his power.

WILLIAM CHELLA
15 Woodward Ave.
"Bill"
None but himself can be his parallel.
Hockey 2, 3.

JAMES A. DENNIS
79 Charles St.
Learning is the eye of the mind.

MALCOM J. DUCIC
21 Watson Ter.
"Joe"
The more the mischief the better the sport.
Science Club 1, 2, 3; Track 1, 2.

MARCIA EVANS
200 President's Lane
Good nature is one of the richest fruits of personality.

LEO W. GAUTHIER
68 So. Walnut St.
I agree with no man's opinions.

MAURICE L. HALTER
145 Brook Rd.
Silence is a fence around wisdom.

SAUNDRA A. KELLEY
85 Puritan Dr.
"Sandy"
May you never change except in name.
Page and Stage 3.

ROBERT M. LUISI
15 High St.
"Bob"
The days that make us happy make us wise.
Hi-Y 3; Baseball 3; Hockey 3.

MARCIA A. McGUIRE
165 Taffrail Rd.
"Marcy"
To mourn a mischief that is past and gone is the next way to draw new mischief on.
Chorus 1, 2, 3; Pony Express 3; Girls' Club 2, 3.

DANIEL ROFFO
104 Intervale St.
The rest is silence.

IRENE M. ROSS
160 Main St.
The mildest manners and the gentlest heart.
Bowling 2; Volleyball 3.

JAMES B. STEWART
651 Sea St.
Be strong and quiet yourselves like man.
Football 1, 2, 3.

features

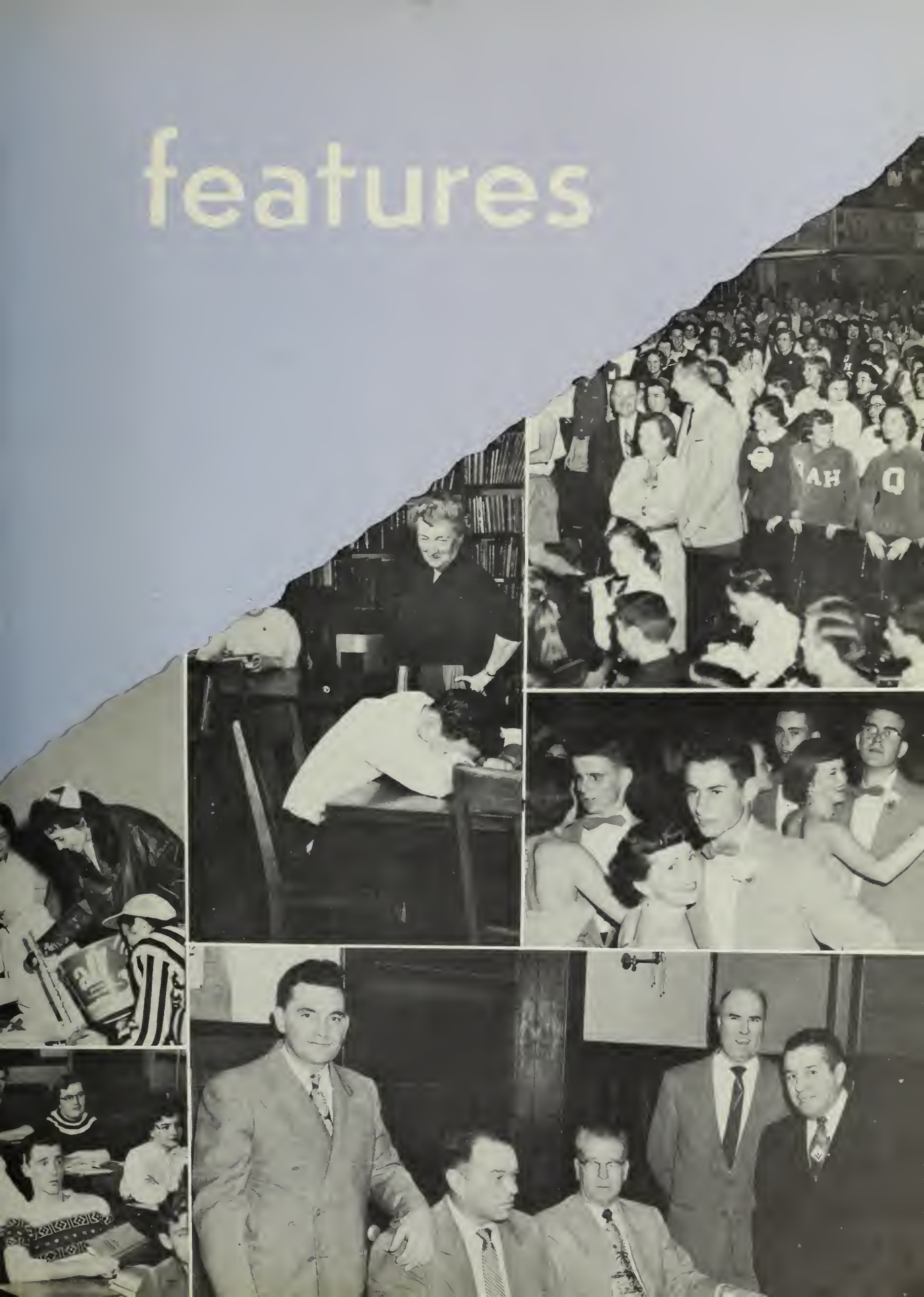

class

Mr. Chairman:

Members of the Class:

The class of 1955 held its first meeting, September 8, 1953, in the Q.H.S. auditorium at 8:30 a.m. with Mr. Wilson presiding. We were assigned to our homerooms and an adventure that is to remain unique for as long as memory shall serve us. Assignments followed one another with blurring rapidity, lockers, program schedules, lunch hours, assemblies — the integral parts of a machine so complex, we could never master it. We got lost; not only unable to find our room, we often had to confess that we did not know what floor we stealthed on. Say that we were embarrassed, nervous, scared, green, — it's an understatement.

Our course wasn't all academic. Soon we began the study of social life and attended our first dances that fall. Meeting people on a more friendly plane, we began to make ourselves known. Outside activities, clubs, teams, new friends — this was homework to excel in. Several new instructors entered Q.H.S. with us: Mr. Bigoness, Mrs. Meliones, Mr. Finnegan and Mr. Shaw. New courses were offered, Italian and Driver's Education at Q.H.S., and electronics, radio and T.V. repair, and auto body in the Trade School. A trade wing was constructed to accommodate the new students and courses. The first outdoor rally for Q.H.S. is a well remembered assignment as is another first, the annual Snowball. The football team passed their term exams with honor grades by tromping North at Thanksgiving. We were beginning to feel at home in our new classroom.

We crammed for mid-terms with many pleasant assignments — a Christmas program, "The Song of Christmas" by Fred Waring, in which carols from several countries were sung in their native tongue by the mixed glee club, a radio play, "Holiday Highlights," portraying Christmas in Quincy; and Salom Risk introducing us to his book, *Syrian Yankee.* Many of us volunteered to take informal reading tests at B.U. in a series of demonstration lessons. We attended a Spring Fashion Show, and shortly after, a student-teacher basketball game, where the teachers dressed as hobos. Senior class day with a Jackie Gleason theme brought our first team at Q.H.S. to a close.

history

The second term was our busiest and most promising. We took on several new instructors: Mr. Ham, Miss Reddy, Mr. York, and Mr. Owens. *Dragnet* was the theme of our Thanksgiving rally. We participated in a thoroughly enjoyable Promenade. The basketball team completed in the Tech. Tourney. Most of the school attended a movie, *The Yearling;* student insurance was offered; another fine fashion show was presented; and the Girls' Club Show, "T.V. Parodies," was enjoyed by all. A new chairman, George Forsythe, was elected, with Louis DeMartinis as vice chairman, Noel Casely as secretary, and Vincent Moscardelli as treasurer. A new course in baseball was introduced. With the glitter of class rings and Q Club Varsity night, the second term ended in a flurry of activity.

The last term, goal of our school life, got under way with the Father's Club receiving the assignment — football rally. The Father's Club rated an A for the splendid work it did in connection with its dance. New courses in cooling and auto body were established in Trade School. A brief recess was called for Chest X-Rays. Class pictures really gave us the feeling of at last being Seniors. The enthusiasm of the trip to Nashua, a cool one, was enough to carry us over to victory at Thanksgiving.

The Thanksgiving Rally which Ray Scaff M.C.'d was a mock game between the Baton Squad and Cheerleaders. The pink-black fad which gripped Q.H.S. was evident in the class pictures. Mr. Swartz and Miss Kambour provided a memorable experiment with their trip to the U.N. The ingredients were late hours, lots of fun, and the excitement of seeing Eddie Fisher. During our Christmas recess, we held our annual Snowball Dance and Promenade. The meeting continued and basketball and hockey teams started off in a blaze of victories.

The highlight of the meeting was our Senior Prom which we had been anticipating for many weeks. Many tears were shed that night at the thought of never again meeting, one and all, as a whole class.

The meeting was adjourned on June 11, 1955, at 6:00 p.m. as we filed out to complete our last assignment — to apply the knowledge we had acquired, bearing honor to our Alma Mater, Quincy High School.

class

MOST LIKELY TO SUCCEED

NOEL CASELEY

GEORGE FISHER

MOST POPULAR

ZAIDA HASSAN

ANTHONY VOLPE

MOST DEPENDABLE

CAROL GILMORE

JAMES SANDONATO

IDEAL SENIOR

ZAIDA HASSAN

ANTHONY VOLPE

CLASS POLITICIAN

MARY TIRONE

WALTER ANDERSON

MOST SOPHISTICATED

CLAUDIA LONG

JAMES KELLEY

BEST

BARBARA KEEFE

BEST DANCER

EUNICE MAHON

JOHN MAGNARELLI

census

MOST TALKATIVE

MARILYN LEWIS

ALDO DelVECCHIO

BEST LOOKING

CAROL MacFAWN

JOHN GRIFFIN

QUIETEST

ELLEN SULLIVAN

EDWARD QUEENAN

MOST MUSICAL

LOUISE LEE

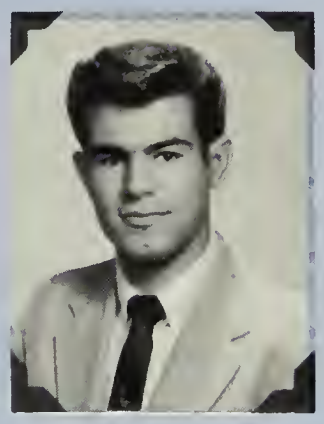

PAUL ANTONELLI

CLASS HUMORIST

JANET ANDERSON

RAMON SKAFF

MOST ARTISTIC

DIANE McGREGOR

DAVID DIXON

ATHLETE

RONALD DEARDON

BEST DRESSED

GERALDINE PATRIARCA

JAMES RUSSO

class will

After many years of extreme mental exertion, we, the class of 1955, conclude that we are of unsound mind, and, in reaching this decision, declare this to be our first will and testament and do hereby bequeath our meager worldly goods as follows:

To Mr. Wilson, we leave a pet dog to take to assembly.

To Mr. Anderson, a Badge of Courage.

To Miss Coulman, a radar set to locate missing books.

To Mr. Deane, a pair of red suspenders, a tape recording of "Anyone short on paper? Let's see the hands," and a book entitled "Tales of Gunga Din."

To Mr. Chrusciel, a travel folder showing the beauty of Maine and New Hampshire.

To Mr. Raynor, a jar of instant coffee.

To Miss Patriquin, a year's pass to Benson's Animal Farm.

To Miss Poland, "Abe Lincoln."

To Mr. MacDonald, a bound volume of his "funny stories," and an autographed picture of Sam Levenson.

To Mr. Riccio, a ride to the moon in a jet helicopter.

To Mrs. Barnes, some modern psychological films.

To Miss Marr, students who Read, Read, Read, Read, Read, and keep on Reading.

To Miss Browne, a scooter.

To Miss Crockett, a ride on Miss Browne's scooter.

To Miss Ordway, more studies in 208.

To Miss Walsh, "Rembrandt."

To Miss Clark, another trip to Europe.

To Mr. Findlay, a lifetime supply of medicated cough drops and an automatic desk pounder.

To Miss McCarthy, earphones for students who can't hear her.

To Mr. Cutler, an 87 6/10 points average for all of his classes next year.

To Mr. Owens, a hunting dog to point at any students who raise their hands.

To Mr. Nelson, a position as director of the Boston Pops or a summer replacement for Ray Bloch.

To Miss Goudey, tickets to all of Aldo Del Vecchio's concerts.

To the Faculty, appointments at the Menniger Clinic, if we have caused that state of mind.

To Paul Antonelli, a contract with the "Met."

To the Girls' Club, Boys' Club.

To the Future Nurses, some future doctors.

To the Future Teachers, some future teachers.

To the Baton Squad, some raincoats.

To Sam Johnson and Winton McLennon, we leave a well organized library.

To the class of '56, we leave legalized jaunts to the Square.

To the class of '57, free lunches.

To the class of '58, courage, patience, and fortitude.

Lastly, we appoint George Forsythe, our able president, as sole executor of the will.

Witnessed in the year of our release from Quincy High, having been committed in September of 1952:

The Pony, May he grow to be a horse.
The Telephone Booth, May it keep our secrets.
The Stairs, May they soon be escalators.

top ten
class of 1955

MARY ARAPOFF

BEVERLY BORETTI

GERALDINE BRUNO

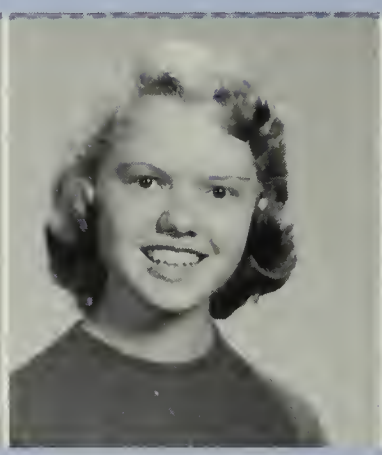

NOEL CASELEY

CAROLYN CATON

ELAINE DAVIS

GEORGE FISHER

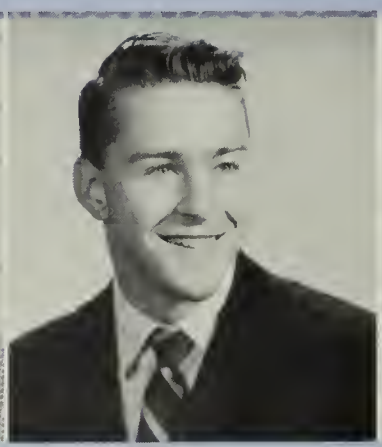

ROBERT LANGELIER

LINDA SILENZI

DIANE SMITH

tops in trade class of 1955

ERNEST BAIRD

JOHN BRIGHT

WILLIAM FRUTH

FRANK GRAZIANO

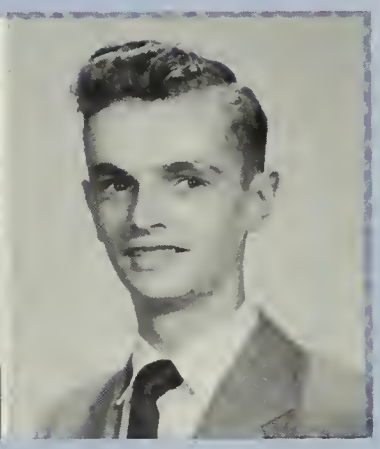

EDWARD HOLMES

FRED MacDONALD

LAWRENCE PETRILLI

KENWOOD POULIN

THOMAS PURPURA

EUGENE REICHERT

62

activities

First Row, left to right: P. Tingey, M. Conroy, C. Caton, M. Kamps, B. Atkins, D. Bertoni. Second Row, left to right: F. DiCesare, J. Ferguson, C. McGibbon, M. Berkowitz, C. Coppola, C. Boyle, T. Chiacchia, G. Bruno, P. Mottla. Third Row, left to right: R. Vaneli, D. Rich, V. Moscardelli, R. Langelier, D. Chase, B. Boretti, A. Caliri.

golden rod literary

CHERRY HILL SECTION: Convicts no. 40321-40334 have now been subdued by Warden Flynn. All's quiet on the publishing front.

First Row, left to right: J. Hayes, J. Haynes, J. Kelsay, J. Cochrane. Second Row, left to right: J. Perrone, P. McMahon, P. Swanson.

golden rod business

The Quincy Police Force has instituted a new course in marksmanship for the benefit of the Golden Rod business staff. May all deadbeats take this as a warning.

golden rod advertising

Miss Reddy, honorary chief of the Advertising and Business Force, says that the marksmanship course is expected to be a bang-up success.

First Row, left to right: J. Perrone, P. McMahon, J. Haynes, J. Kelsay, M. Thompson, P. Swanson. Second Row, left to right: M. Forte, E. Tenenbaum, J. Hayes, D. Poland, J. Cochrane, C. Bentley, K. Bilodeau. Third Row, left to right: M. McLeod, S. Sartori, C. Gilmore, P. Conway.

First Row, left to right: R. Salvaggio, W. Anderson, A. Volpe, Z. Hassan, F. DiCesare, J. Sandonato. Second Row: R. Volpe, D. Wong, R. Ruggles, W. Doyle, P. Primavera, G. Bucella, C. MacFawn, Mr. Ham.

student council

Our most honorable school is regulated with most illustrious democracy under most humble Student Council sponsored by most admirable dictator, Mr. Ham.

First Row, left to right: C. Caton, S. Keefe, D. Smith, B. Milliken, M. Arapoff. Second Row, left to right: F. DiCesare, D. Mcore, A. Volpe, G. Fisher, Mr. Briggs.

national honor society

All suspicious fires around school are under the supervision of Mr. Briggs and his torch-bearing subordinates.

(The emblem for the National Honor Society is a torch.)

pony express

Thar jest hain't enny excitement arowned here no more since thet there Injun stopped tryin' ta ambush the Pony Express rider. Looks as though them days are gone forever. Hit's a real shame, thet's what hit is!

First Row, left to right: J. Foley, C. Faulkner, V. Biagini, J. Anderson, J. Regalia, D. Avitable, M. Stein, M. Parucci, N. Douglass, A. Pennio, J. Ahola, R. Doyle, J. Ahola. Second Row: Mr. Shaw, J. Cochrane, C. Williams, L. DiMartinis, J. DellaBarba, L. Scolamiero, R. Faux, N. Casely, H. Robinson, G. Patriarca, C. MacFawn. Third Row: J. Soul, J. Ferguson, L. Barrett, J. Melong, G. Bruno, J. Caristo, N. Pederson, J. Haynes, C. Coppola, P. Plant, G. Lunetta, B. Cirillo, S. Blake, C. Barba, B. Sargent, L. Volpe, E. Mahon, A. DiDonatis, M. Wood, A. Grasso, J. Currie. Fourth Row: M. Forte, D. Harrington, B. Bocanfuso, J. DiToccho, E. Leadbetter, B. Trainor, B. Canning, N. Sarkisian, N. Stewart, J. Curran, P. McMahon, L. Frioli. Fifth Row: S. Woods, H. Gilmore, C. McGettigan, B. Smith, B. Meade, B. Keating, R. Ruggles, G. Forsythe, J. Russo, J. Colclough, V. Moscardelli, A. Volpe, S. Needol, N. Caron, M. Miller, P. Egan, M. Anteonelli.

First Row, left to right: M. Conroy, E. Mahon, P. Mottla, J. Della Barba, D. Harrington, B. Meade.
Second Row: C. Barba, J. Caristo, D. Veno, L. LeCicero, B. George, J. Anderson, J. Ferguson.
Third Row: J. Ahola, J. Alexander, A. DiDonatis, L. Barrett, M. Wood, J. Ahola.

newswriters

Golden Rod predicts that the Class of 1955 will leave Mrs. Myatt ten linotype operators.

creative writing

PROCLAMATION: Miss Goudey is hereby proclaimed head janitress for the purpose of cleaning scraps of literary masterpieces off the sewing room floor.

Signed, The Pencil-Pushers.

First Row, left to right: C. Caton, S. Woods, H. Libby, G. Fisher, V. Forde, M. Berkowitz. Second Row: Miss Goudey, D. Moody, J. Devine, L. Conley, G. Losee. Third Row: A. Casna, M. Kamps, C. Cantelli, N. McNeil, M. Gaudiano.

First Row, left to right: G. MacLean, C. Coppola, R. Colella, T. Chiacchia, K. Zack, R. Lawrence, C. Caton. Second Row: L. Fontana, C. Rohon, P. Swanson, J. Hourin, K. Bilodeau, C. Breese, N. Richman, M. McLeod, A. Caliri, M. Kenney, C. Manfra. Third Row: P. Felci, J. Walsh, R. Garland, C. Gifford, E. Parisi, D. Stelling, C. Scrivener, R. VanBibber, R. Walsh.

radio club

Miss Poland is trying to raise enough money for the Radio Club treasury to buy some red dye to cover up the grey hairs the engineer always gets on "JDA Day".

page, stage, and film

The band provides excellent background music for Miss Turner's enterprises up in Room 300. Just imagine hearing *Hernando's Hideaway* in the middle of the most dramatic scene! Thrilling!

First Row, left to right: A. Sterling, C. Breese, G. Fisher, M. Hayes, C. Bentley, K. Bilodeau. Second Row: M. Stein, T. Chiacchia, M. Kamps, C. Caton, R. Howes, L. LoCicero, M. McLeod, P. Swanson.

First Row, left to right: M. Hegg, J. Cobb, P. Stone, A. West, R. Howes, J. Whitehead, B. Ferguson. Second Row: F. Honkonen, M. Kamps, N. Richman, S. McLarnon, C. Breese, B. Fornell, A. Sterling, N. Ice, C. Talbot, R. Lubarsky, J. Graham, Miss Coulman. Third Row: A. Myers, L. Fontana, W. Fruzzeth, A. Harlow, J. Naylor, S. Johnson, D. Elz, T. Johnson, A. Caliri, N. Unis.

q.h.s. reviewers

Since Miss Coulman has sponsored the Club, it has become increasingly mandatory that there be established some sort of rest home for displaced bookworms. We trust that such will be provided for.

library staff

Admiral Coulman is planning a new expedition into the unknown with the purpose of liberating all staff members lost while searching for missing books.

First Row, left to right: W. MacLennon, J. Cobb, S. Johnson, M. Solaqua, R. Howes. Second Row: D. Gordon, N. Unis, S. Goodwin, J. Deschenes, A. MacDonald, C. Manfra, B. McNeill, Miss Coulman. Third Row: J. Graham, B. Eliason, H. Barrie, S. Rappoli, S. Morse, P. Munroe.

First Row, left to right: L. MacLean, D. Rich, M. Berman, M. Hegg, D. MacDonnell.
Second Row, left to right: J. McDermott, A. Gacicla, I. Hakkila, B. Keefe, Z. Hassen.

future teachers

Miss Wheeler is wondering what to do with all the resignations she recently received from club members who saw what the "trainers" went through and didn't want any part of it. (We're willing to bet they join up again.)

First Row, left to right: J. Gallo, M. Fagan, N. Kananen, D. McCarthy, D. Swanson, B. Hershenson, E. Mahon. Second Row: V. Dube, J. Moreau, J. Crooker, P. Mottla, S. Woods, E. Tenenbaum, R. Forbush. Third Row: J. Ahola, B. Coffey, M. Thompson, F. Iovanna, C. Talbot, D. Dufault, R. Kiley, I. Ferraguto, J. Mattson, M. Hayes, C. Barba, J. Ahola, Miss Alexander. Fourth Row: N. Halgren, J. Patterson, E. Johnson, P. Gerry, J. Perrone, J. Mathis, L. LoCicero, E. Smith, N. Ice.

future nurses club

Mrs. Alexander, club sponsor, is currently displaying a book recently published by one of her future compatriots. This book is entitled, "Reclaiming Our Bandaids." All interested in purchasing a copy can order the book from her.

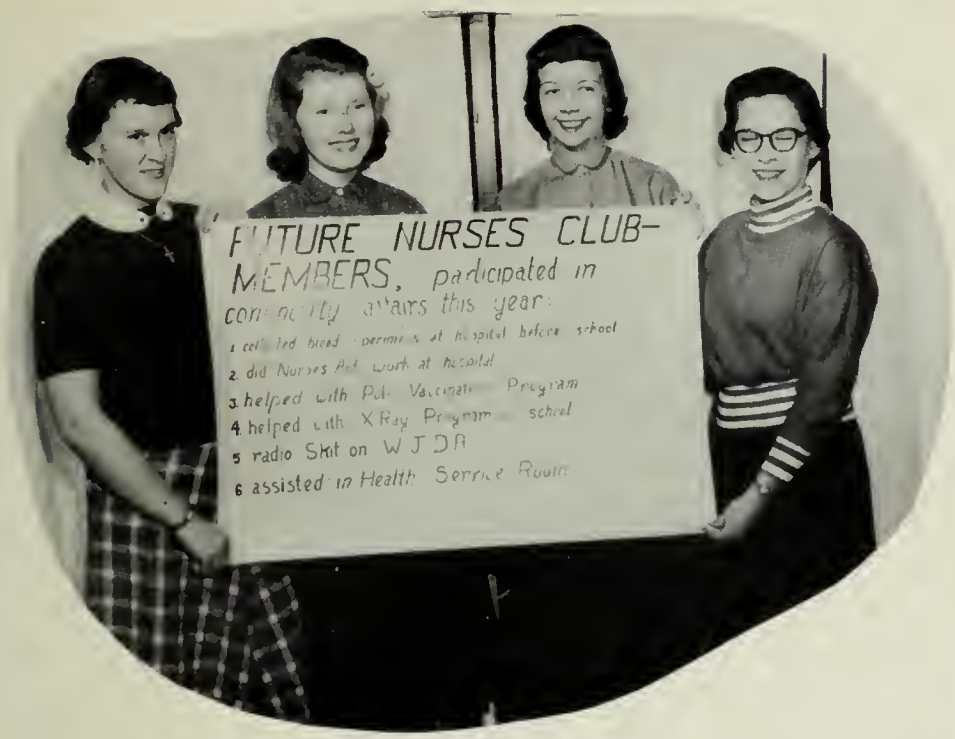

health service

Attention, all aches and pains! Report to Mrs. Alexander and the Health Service Board immediately! All pains reporting without owner will be sent to Mr. Anderson and will be given two hours detention.

First Row, left to right: J. Moreau, D. Dufault, E. Tenenbaum, S. Woods, D. MacDonald. Second Row: P. Mottla, J. Mattson, J. Mathis, E. Smith, J. Crooker, Mrs. Alexander. Third Row: L. LoCicero, P. Gerry, A. Fabrizio, E. Gabriel, M. Murray.

First Row, left to right: A. Freedman, M. Arapoff, E. Tenebaum, A. Sterling, (Sec.); R. Faux, (Pres.); F. DiCesare, (V. Pres.); B. Atkins, V. Forde, B. Brett. Second Row: C. Belozos, B. King, J. Perrone, A. Levesque, L. Lee, J. Hourin, N. Caron, J. McDonald, I. Hakkila, D. Smith, D. Dufault, M. Berkowitz, B. Georgaklis. Third Row: J. Ahola, C. MacFawn, T. Chiacchia, N. Pedersen, P. Greer, M. McDonald, N. Richman, M. Augelo, P. Mottla, J. Kelsay, J. Alexander, J. Ahola. Fourth Row: H. Jones, G. Edwards, R. Barry, N. Pepe, R. Muha, B. Tirrell, D. Poland, H. Robinson, R. Hulteen, A. Lehtonen, G. Bryant, J. Ramsey, A. DelVecchio.

french club

Will all members of the French Club who are planning to take the club trip to France this summer please teil Miss McCarthy? No one has told her about it yet.

spanish club

The Spanish Club, under Miss Patriquin's direction, is thinking of becoming an auxiliary club to the "Pernicious Pepper-Pots of America", an association devoted to promoting the use of spices in American food.

Third Row: J. Crcoker, A. Pennio, S. Blake, C. Breese, M. Berman, M. Sturtevant, J. Curran, B. Bocanfuso, M. Cameron. Second Row: D. Gordon, B. Johnson, J. Cantilo, C. Faulkner, J. O'Connell, F. Iovana, K. Twitchler, C. Lubarsky, R. Barry, E. Smith, B. Schwartz. First Row: R. Howes, J. Byines, S. Collins, R. Vanelli, P. Tingey, J. Patterson, B. Smith.

First Row, left to right: J. Whitman, R. Campbell, M. Tirone, R. Eastman, M. Hayes, J. Gizzarelli. Second Row: N. McNeil, G. Fisher, A. Kaplan, R. Langelier, J. Sandonato, J. Hadley, B. Johnston, Mr. Swartz.

german club

President: We will now stand and sing our theme song, *Ach Du Lieber Mr. Swartz.*

First Row, left to right. J. Machatelli, L. Steen, N. McNeil, M. Tirone, L. Volpe, B. Smith, M. Sturtevent, H. Flaherty. Second Row: E. Nightingale, B. Costa, K. Emmanuallo, M. DiBona, L. Scarleta, C. Battista, J. Crowley, C. Cirello, P. George, R. Ruillard, C. Durante, R. Sandonato, I. Raniere, N. DeThomaso, Mr. Goodyear. Third Row: R. Pulombo, C. Colarusso, R. Della Chiesa, T. Longhi, S. Johnson, E. Zanolli, D. TiTocco.

italian club

Membership Card: This certifies that _____ is now a certified member of the Snappy Snoopers and is entitled to eavesdrop on 95% of all foreign conversation held on Eastern Mass. buses.

Signed: Mr. Goodyear

tri-hi-y

Someday somebody will get the bright idea of making girls wear old-fashioned bathing suits for the "Tri" initiation. Wonder where they'll get the suits?

First Row, left to right: R. Forbush, E. Leadbetter, H. Gilmore, N. Casely, J. MacDonald, C. Boyle, C. McGibbon, C. Gilmore, M. Dalrymple. Second Row: P. Plant, P. Jones, J. DiToccho, J. DellaLucca, J. Sarney, N. Hubbard, B. Keefe, P. McKinnon. N. Sarkisian, B. DiToccho, B. Cirillo, G. Lunetta, A. Fabrizio. Third Row: J. Ahola, H. Boyle, E. Keefe, G. Bruno, J. Haynes, J. DellaBarba, C. Williams, C. MacFawn, K. Cippoloni, E. Mahon, J. Ahola. Fourth Row: N. Douglas, C. Belezos, N. Kanannen, P. Swanson, C. Faulkner, B. Middendorf, B. Clare, J. Curran, P. Grazioso, J. Crooker, A. Pennio.

First Row, left to right: R. Eastman, L. Scolamiero, R. Faux, H. Robinson, W. Hatcher, J. Gizzarelli, J. Cochrane. Second Row: L. DiMartinis, R. DiRamio, J. Sandonato, W. Anderson, D. Booth, R. German, R. Campbell, V. Moscardelli, J. Vickers. Third Row: R. Pakalnis, G. Forsythe, R. Ruggles, W. Doyle, J. Russo, J. Colclough.

hi-y

It's a wonder that the builders of the new "Y" haven't had some of our Hi-Y boys out on the pile driver or the scaffold. Might save on cost of labor.

First Row, left to right: C. MacWilliams, J. Whitehead, H. Deacon, F. Oliver, T. Icrid, J. Hirron, F. Dunn, P. Stone, R. Savonen. Second Row: B. Mason, C. Cantelli, L. Rowell, D. Brewer, L. Collins, L. Gurney, B. Fornell, A. Darracq, P. Shey, C. Gilligan, H. Flaherty, V. Naves, J. McDermott, F. Caldwell. Third Row : K. Connors, L. Burns, D. Poulos, J. Walker, A. Collins, C. Marchese, R. Stewart, D. Mallett, B. Freel, E. DelGizzi, R. MacDonald, T. Libby, J. Smith, J. Kowry. Fourth Row: D. Zanotti, B. Blainey, C. Garland, D. Anderson, J. Palsson, O. Farrel, E. Ryan, A. Harlow, H. Eklund, J. Witham, D. VanBibber, W. Fruzetti, J. Holt.

rifle club

Mr. O'Neil has recently purchased an electro-magnetic shell-sweeper to pick up all empty shells on the rifle range after target practice. Anyone desiring to contribute toward the cost of this machine should contact the club.

girls' club

Statement of the year: "All members of the Girls' Club must be girls". — Miss Eccles and Mrs. Hill.

First Row: K. Bilodeau, C. McGibbon, B. Cullen, M. Tirone, C. Gilmore, M. Vient, B. Georgaklis, H. Gilmore, J. Haynes, A. Caliri, Z. Hassan. Second Row: M. Townson, J. Byron, I. Ranieri, B. Keefe, G. Feurtado, N. Mcaeil, J. Sarney, P. McKinnon, B. Seliba, E. Keefe, F. Iovana, J. DellaLuca, E. Zanoli, P. Jones, E. Ditocco, J. Kinniburgh, L. Silenzi, B. Morgan. Third Row: E. Smith, J. Patterson, I. Thayer, E. Johnston, R. Vanelli, J. Ferguson, M. Forde, M. Lewis, B. Canning, C. Horkun, C. MacFawn, J. Melong, M. Wood, M. MacLeod, T. Chiacchia, M. Murphy. Fourth Row: M. Hayes ,P. Conway, M. Goduti, P. McMahon, P. Gerry J. Perrone, E. Johnson, C. Coppola, B. Boretti, P. Swanson, R. Kiley, B. King, S. Haggerty, E. Gabriel. Fifth Row: D. Harrington, J. Della Barba, E. Mahon, G. Bruno, A. Saccoach, M. Banks, J. Reid, J. Kelsay, S. Allie, N. Pederson, G. Patriarca, P. Plant, G. Lunetta, J. Chella, P. Beal. Sixth Row: M. Francis, D. Bertoni, C. Bresse, B. Atkins, J. Larson, S. Woods, B. Meade, E. Tenenbaum, G. Maclean, C. Bentley, A. Mills-Price, B. Brett, S. Blake, M. Thomas.

glee club

Unknown to Miss Tuthill, the Glee Club is forming a union called the Half-Tones to promote the use of red rickrack on the bottom of robes.

First Row: A. Darracq, J. Harren, B. Nicholson, S. Woods, B. Atkins, L. Lee, J. Whitehead, G. MacLean, P. Stone, J. Cobb, S. Allen. Second Row: L. DeNicola, L. McGibbon, N. Pedersen, E. Durante, N. Morana, H. Asnes, D. Ames, P. Antonelli, W. MacLennon, L. Hermes, L. Coury, I. Snyder, M. DiAngelo, F. Honkanen. Third Row: A. Coska, E. Yoerger, B. Mitchell, N. Halgren, M. Araapoff, A. Levesque, D. Smith, D. MacGregor, P. Tingey, F. Honkanen, E. Boyes, G. Bocanfusco, D. Brewer. Fourth Row: R. Karam, J. Caristi, A. Lehtonen, L. Grant, K. Walsh, D. Westburg, D. Stelling, G. Faust, K. Zack, R. Culella, D. Johnston, A. Delvecchio, J. Curtis.

First Row, left to right: L. Coury, L. Lee, A. Caliri, B. Atkins, N. Caseley, B. Dern, E. Boyes, A. Levesque. Second Row: M. Morrill, D. Dufault, P. Antonelli, R. Colella, W. MacLennan, M. Arapcff, G. Lo Conte. Third Row: G. Caristi, G. Fisher, C. Keir, H. Robinson, W. Jacobsen, J. Trainor.

chapel choir

Now that the iron curtain has been lifted, we are relieved to find that there are more than four and one-half members in the choir.

band

Mr. Nelson has announced that part of the profit from the Maude Howes Scholarship concert is also going toward the repair of the stairs leading up to the second floor at the back of the auditorium. So many people use those stairways on Mondays to listen to the band that the stairs have grooves in them.

First Row, left to right: Francis Capone, Kenneth Zack, John Whitman, Seppo Rapo, Alice Levesque, Mary Arapoff, Ann West, John Hulteen, Francis DiBona. Second Row: Nancy Stewart, Frank DiCesare, David Walsh, David Wainio, Gordon Bowman. Third Row: Joan Harron, Howard Deacon, James Salvucci, Aldo Del Vecchio, Robert Bennett, William Reardon, David Elz, Newcomb Graham, Donald Stelling, Paul Loud, Walter Martikke, Joanne D'olympio, Eleanor McDonald, Kenneth Graham. Fourth Row: George Deschenes, Wendell Hobart, Joan Baldi, Norman Lundin, Frank DiNicola, Stanley Shuram, Paul Rahaim, William Hulteen, Louis Grant, Louise Lee, Bruce Graham, Dianne Smith, Robert Kuketz. Standing: Roy Colella, Gerald Caristi, Gordon Faust.

Left to right: J. Hutchinson, J. Melong, B. Brett, N. Pederson, R. Kiley, B. Boretti, D Fay, A. Mills-Price, J. Tantillo, P. Jones, N. Ice. Top: Joyce Haynes.

majorettes

The Majorettes on the Baton Squad recently auditioned for Arthur Godfrey in the hopes that he will allow them to demonstrate Toni's new product — Lovely Lady Leg Lacquer.

drill team

Nanari Hokomana is here at Quincy High taking a course in self-defense through the effective use of batons. He plans to use this new knowledge in his classes as an addition to his now-famous course in Judo.

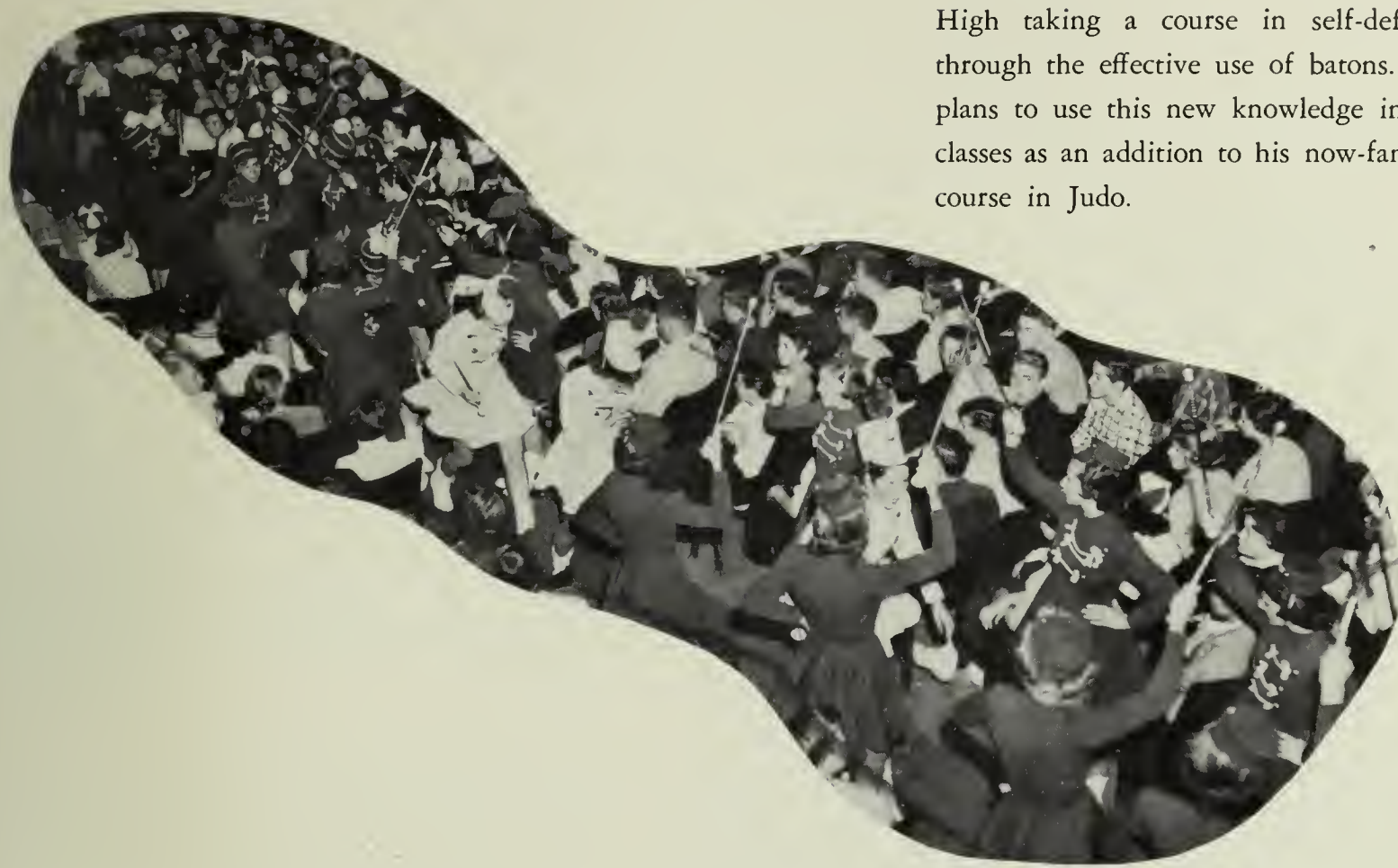

Front to back: D. Bertoni, S. Pace, B. Milliken, C. Coppoua, P. Conway. Clockwise: L. DiScuillo, D. Avitable, E. Kimball, M. Doyle, P. Grazioso, N. Morana, J. Malquist, J. Barwell, L. Runquist, J. Hourin, D. Swanson, E. Yeoger, S. Donovan, C. Buccilli, M. Angelo, M. DiAngelo, J. Regalia.

varsity cheerleaders

The Campbell's are not only coming but they've got cheerleaders too. What next?

First Row, left to right: E. Mahon, E. Gullickson. Second Row, left to right: G. Patriarca, M. Dalrymple. Third Row, left to right: P. Beal, C. MacFawn. Fourth Row, left to right: P. Plant, E. Cullen, A. Fabrizio, C. McGibbon, C. Boyle. Top: G. Bruno.

j.v. cheerleaders

"Hypotheses, theorems, circles, and squares — Every class, quiet, sit in your chairs!" Why not? Mrs. Campbell teaches geometry too, doesn't she?

First Row, left to right: L. Mathis, C. Belezos. Second Row, left to right: N. Douglas, J. Ahola, A. Pennio, J. Foley, C. Faulkner, G. Beebower, J. Worth, J. Ahola, V. Predario.

First Row, left to right: L. Barrett, L. Scarlata, M. Kenney, J. Smith, M. Kennally, J. Partridge, D. Caron, P. Greene, C. Humiston, N. Dunn, R. Stoker, C. Anderson, B. Bryant, H. Armstrong, H. Flaherty, A. Casna, N. Skinner, C. Gilligan, J. Della Barba, N. Gleeson, J. Hallsen, L. DiSciullo. Second Row: C. Hayden, J. Graham, D. Avitable, C. Twomey, E. Tenebaum, C. Gilmore, H. Gilmore, G. MacLean, S. Woods, J. Larson, F. Oliva, E. Calabro, B. Keefe, C. Belezos, M. Houle, J. Harron, L. Steen, B. Cornell, L. Guerney, B. Tappen, J. Whitehead, P. Shea, C. Thorton, A. Gicicia, C. Manfra. Third Row: M. Derbes, P. Beal, B. Dern, C. Kimball, A. Pennio, J. McDermott, P. Grazioso, A. Killory, J. Curry, J. Regalia, R. Barry, N. Pederson, E. Smith, C. Wilson, J. Caristo, C. Cantelli, E. Bertoni, V. Naves, B. Almquist, M. Silenzi, L. Silenzi, B. Morgan, B. Morgan, A. Grasso, L. Cassetta, J. Ahola, J. Worth, J. Ahola, A. Ferguson, N. McVicar, B. Bocanfusco, M. Stein, L. Frioli. Fourth Row: P. Lynch, L. Volpe, M. Mezzetti, P. Breen, H. Libby, S. Duncan, C. Bucilli, J. Hourin, J. Tantillo, M. Angelo, L. Marrazzo, J. Patterson, N. Taylor, B. Chepetsky, J. Dechenes, S. Papoli, J. Mattson, C. Coppola, B. Boretti, J. Haynes, N. Richmond, M. Duffy, S. Keith, B. Seliba, M. Ross, J. Foley, G. Beebower, T. Alexander, B. Costa, J. Cantello, A. Bevalacqua, J. Andrews, Mrs. Boari. Fifth Row: C. Faulkner, E. Deehan, P. Anudy, C. Barrie, J. Nelson, R. Lawrence, G. Kerkriss, B. Foley, L. Carella, J. Connaughton, G. LoCcnte, E. Durnate, B. Williams, J. Crowley, C. Lechtaler, J. Doe, R. Kiley, M. Garchicha, J. Moore, C. Hamill, J. LaRosa, J. Almquist, P. Frazier, C. Van Wart, D. Bertoni, B. Brett. Sixth Row: L. DiNichola, P. Bononi, M. Roberts, J. Reid, L. Frantello, F. Oliva, D. McAloney, L. McGibbon, D. Gordon, M. Abrahamson, B. Marini, M. Mattson, M. Gouduti, J. Melanson, D. Major, B. McNeill, R. Tantillo, B. Rule, C. Grenier, J. Hogg, M. Guardiano, C. Malley, R. Mariano, B. Reel, P. DiCosta, J. Butler. Seventh Row: J. Marchitelli, S. Allen, C. Gilligham, S. Siccis, A. Darracq, C. Joselyn, I. Hakkila, C. Bezarzero, B. Scotten, C. Stone, M. Freedman, M. Sturtevant, B. Smith, A. Sterling, M. Thompson, M. Antonelli, R. Volpe, P. Egan, C. McMullin, J. Barwell, B. George, L. Collins.

g.a.a.

The above symbols are very unusual. One might think that they referred to the Girls' Athletic Association. Actually, they are a word — pronounced G-a-a-a-a. We thought we'd toss them in to liven up the book a little.

volleyball

Revengeful members of the volleyball team are thinking of organizing a moth-ball team to prevent moths from chewing more holes in the volleyball nets.

First Row, left to right: E. Linehan, E. Tenenbaum, C. Belezos, P. Beal, M. Houle, L. Silenzi, B. Keefe, S. Woods, J. Barwell, B. Brett, B. Boretti, D. Bertoni, B. Morgan. Second Row: Mrs. Boari, M. Angelo, M. Stein, L. Fraoli, C. Faulkner, M. Silenzi, P. Grazioso, J. McDermott, B. Scotten, H. Gilmore, I. Hakkila, M. Thompson, P. Lawerence, J. Mooney, L. Cassetta, M. Ross, J. Foley, C. Twomey, J. Tantillo, J. Alexander. Third Row: L. Mc Gibbon, M. Rouleau, L. Scarlata, A. Casna, H. Kennally, N. McVicak, B. McNeil, A. Pennio, E. Kimball, N. Morana, Green, J. Andrews, J. Cantelli, V. Naves, C. Rohan, H. Flaherty, R. Tantillo, R. Marlano, M. Abrahamson, C. Malley. Fourth Row: H. Libby, M. Derbes, A. Bevelacqua, E. Bertoni, L. Collins, C. Gilligan, C. Durante, P. Stone, J. Whitehead, F. Oliva, L. Guerney, B. Tappen, B. Williams, J. Nelson, C. Lechtaler, S. Rappoli, J. Deschenes, L. Volpe, J. Connaugnton.

Fifth Row: E. Deehan, M. Angelo, L. Marrazzo, L. Volpe, C. VanWart, C. Durante, C. Gilligan, G. Sirois, M. Gacicia, L. Capella, B. Foley, J. Almquist, J. Tantillo, P. Conway, J. Mattson. Fourth Row: B. Marini, B. Morgan, M. Stein, L. Fraioli, A. Killory, N. Dunn, J. Graham, J. Dechenes, C. Faulkner, S. Duncan, J. Cantello, J. Partridge, B. Eliason, V. Naves, P. Grazioso, D. Avitable. Third Row: J. Marchitelli, B. Ferguson, R. Volpe, J. Whitehead, B. Scotten, C. Gilmore, J. Larson, F. Oliva, G. MacLean, A. Sterling, L. Guerney, M. Antonelli, B. Williams, J. Crowley, L. Collins, M. Kennally. Second Row: C. Manfra, B. Tappen, D. Shea, L. Silenzi, B. Keefe, J. Barwell, P. Beal, C. Belezos, M. Silenzi, Mrs. Boari. First Row: B. McNeill, M. Rouleau, R. Tantillo, M. Abrahamson, C. Malley, L. DiNichola.

badminton

James Tweet is currently at Birdhills College taking a course in how to be a good "birdie". All who know Mr. Tweet feel certain that he will succeed.

First Row, left to right: J. Tantillo, C. Belezos, A. Darracq, J. Mathis. Second Row: V. Naves, B. Keefe, I. Hakkila, L. Marrazzo, E. Smith, Mrs. Boari.

archery

Trophies found in the archery room — One 1935 Ford with white side-wall doors; one worn out loving cup dedicated to an unfortunate passerby; two targets with outsized bullseyes for beginners; one broken bow and two balls of second-hand twine.

girls' basketball

DEFINITION: Twelve girls ganging up on one poor little ball.

Fifth Row: B. Dern, J. Almquist, P. Frazier, C. Gilligan, L. Collins, G. LoConte, C. Youlis, P. Shea, B. Tappen, L. Guerney, L. Steen, B. Fornell, F. Oliva, J. Whitehead, J. Hearn, R. Volpe, M. Antonelli, P. Stone, C. Durante, C. Hammell, C. Lechtaler, G. Sirois, J. Nelson. Fourth Row: B. McNeill, J. Hilonza, N. Dunn, J. Graham, A. Gagacia, J. Caristo, L. Volpe, R. Sandonato, B. Almquist, V. Naves, N. McVicar, C. Wilson, E. Calabro, B. Williams, J. Crowley, C. Cantello, J. Dechenes, B. Sunnenburg, M. Derbes, H. Flaherty, A. Casna, R. Tantillo, L. Scarlata, D. Major, C. Rohan, A. Bevelagua, M. Kennally. Third Row: J. Butler, J. Andrews, P. Breen, N. Marono, M. DiAngelo, M. Silenzi, B. Bocanfuso, C. Belezos, L. Hanazzo, J. Tantillo, J. Mooney, B. Sotten, J. Barwell, H. Gilmore, I. Hakkila, A. Sterling, R. Lawrence, J. Smith, C. Twomey, J. Mattson, G. Beebower, J. Foley, M. Ross, E. Kimball, C. VanWart, J. Ahola, M. Kenney, Mrs. Boari, J. Ahola, C. Malley. Second Row: P. Beal, R. Kiley, P. Conway, J. Larson, A. Levesque, L. Silenzi, B. Morgan, E. Tenebaum, M. Freedman, J. Haynes, C. Coppola, B. Boretti, V. Ford, B. Ferguson, G. MacLean, B. Seliba, M. Thompson. First Row: L. McGibbon, L. Frantello, M. Thomas, R. Mariano, N. Abrahamson, V. Hogg, R. Stoker, M. Houle, J. McDermott, M. Stein, P. Graziozo, J. Crooker, A. Killory, A. Pennio, J. Worth, J. Reid, N. DiNichola.

First Row, left to right: C. Lechtaler, P. Shea, L. Steen, B. Brett, H. Gilmore, I. Hakkila, B. Scotten, M. Freedman, B. Williams, L. Carella. Second Row: M. Houle, C. Hayden, D. Conway, C. Belezos, N. McVicar, L. Collins, E. Bertoni, B. Keefe, S. Rappdi, K. Gilligan, E. Deehan, H. Libby, J. Deschenes, H. Gouley, A. Casna, C. Rohan, Third Row: J. Butler, N. Roberts, C. Silverman, C. Grenier, M. Abrahamson, C. Mattson, M. Kennally, M. Kenny, N. Gleeson, C. Malley, M. Roulead, L. DiNichola, P. Bonone.

bowling

Scientists have established that the wearing of bright green shorts has nothing whatsoever to do with high bowling scores. We just thought that you'd like to know.)

OHS

sports

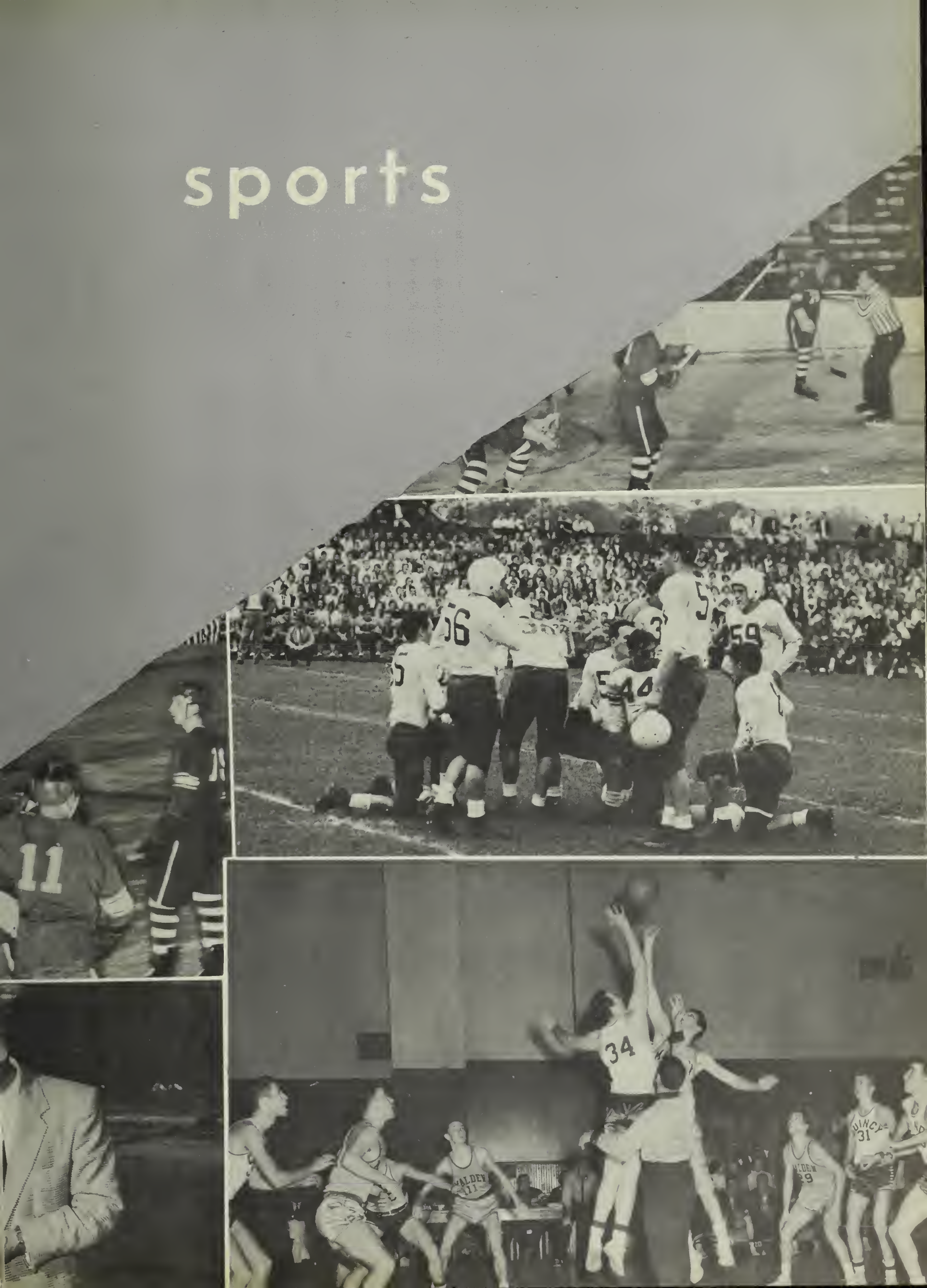

football

First Row, left to right: V. Moscardelli, J. Kelly, R. Hedlund, G. Bucella, R. MacDonald, L. Kingston, A. Volpe, R. Deardon, J. Russo, J. Cofcolugh. Second Row: Mr. Sullivan, L. DiMartinis, M. Angeles, D. Hallaron, P. Primavera, J. Brown, R. O'Donnell, R. Leone, G. McGhee, Mr. Finnegan. Third Row: D. Westberg, J. Gaziano, J. Menedue, R. Derbes, J. Baker, B. Kennedy, R. Salvaggio, R. Pakalnis, R. Lennon. Fourth Row: G. Bifolchi, J. Clare, R. Chase, J. Finn, G. Craig, Mr. Chrusciel, O. Farrel, P. Appleton, R. Larson. Fifth Row: T. Libby, R. Sturgeon, R. Bently, D. Green, A. Sturgeon.

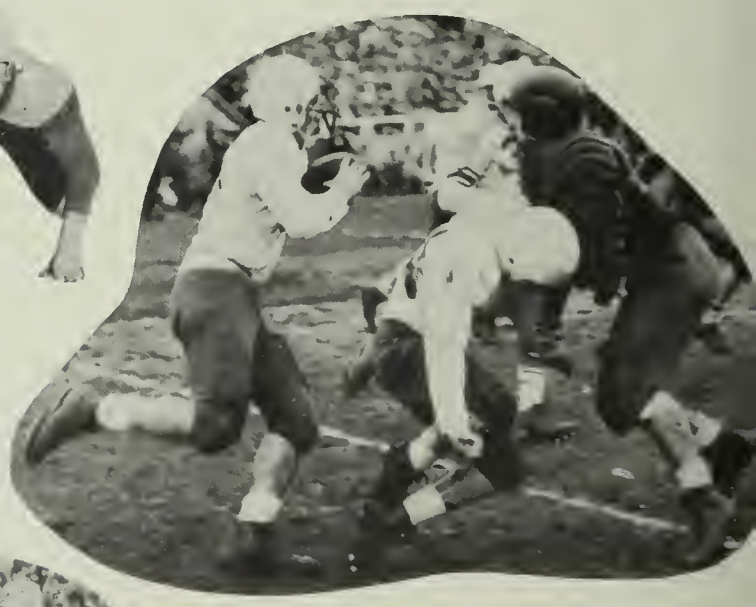

SCENE: Quincy Hospital after a victorious Thanksgiving Day game.

ACTION: All mangled members of the football team, led by Coaches Sullivan, Finnegan, and Chrusciel, dancing the Victory Dance down the corridors.

football record

Quincy	6	Brookline	13
Quincy	12	Medford	0
Quincy	26	Weymouth	6
Quincy	6	Malden	14
Quincy	13	Somerville	25
Quincy	19	Everett	18
Quincy	34	Nashua	13
Quincy	18	North Quincy	0

First Row, left to right: W. Vient, W. Chella, E. Mattie, R. Younie, D. Wong, R. Krabisch, R. Muir. Second Row: Coach Hutchinson, R. Gillis, A. Burke, R. Belanger, R. French, J. Zanardelli, D. Grafton, D. Koegler, E. Hartford, Manager.

hockey

When strange creatures with bright cotton skins, sharp blades on the soles of their feet, padded-leather legs, and barred faces, invade Q.H.S., we know Mr. Hutchinson's to blame. BUT — we like it!

hockey schedule

Quincy	4	vs.	North Quincy	0
Quincy	2	vs.	Milton	0
Quincy	1	vs.	Columbus	0
Quincy	4	vs.	Archbishop Williams	4
Quincy	5	vs.	Hingham	0
Quincy	5	vs.	North Quincy	3
Quincy	5	vs.	Milton	0
Quincy	5	vs.	Columbus	2
Quincy	6	vs.	Archbishop Williams	0
Quincy	1	vs.	Hingham	3

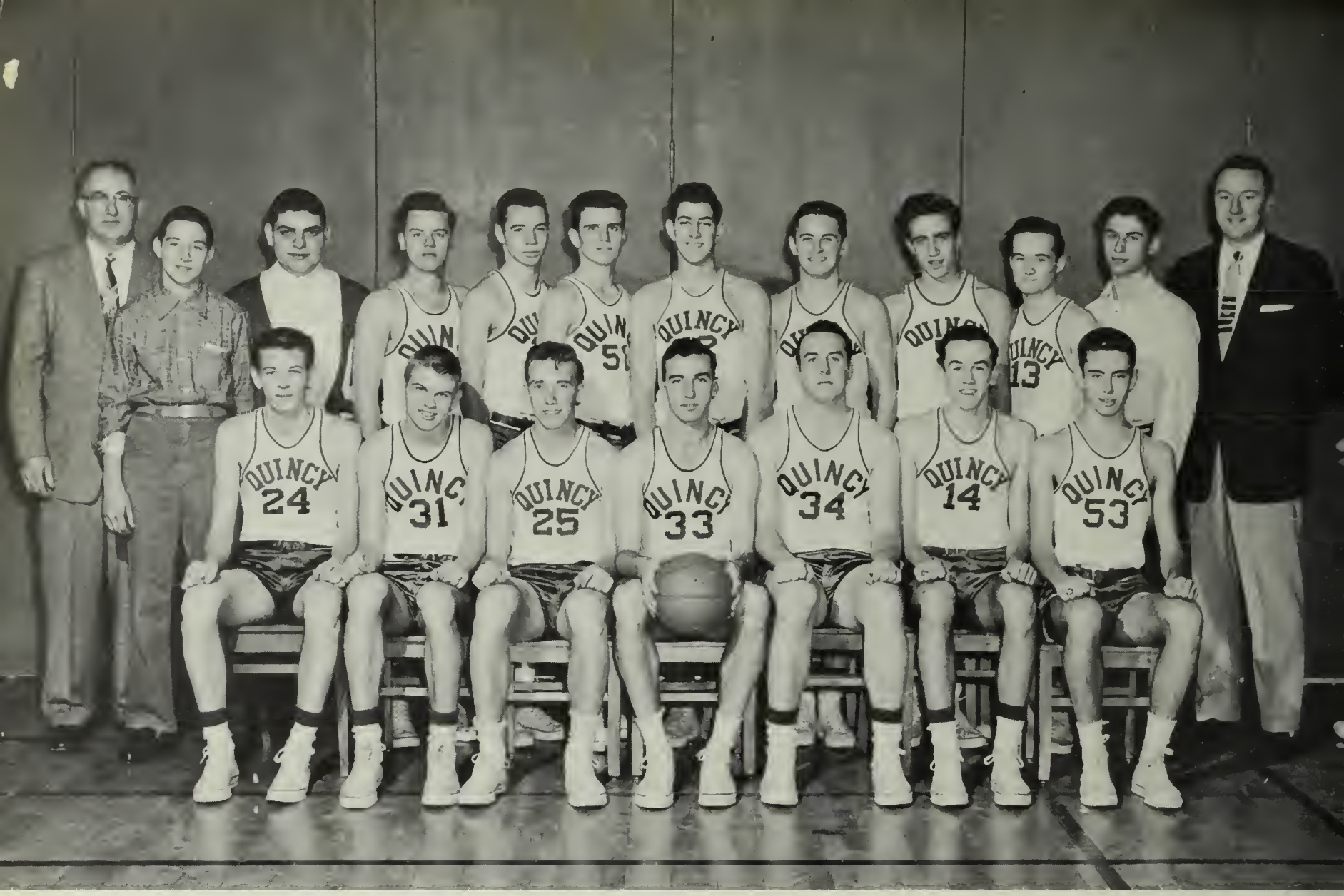

First Row, left to right: R. Johnson, S. Collins, T. Morrell, R. Deardon, R. MacDonald, D. Poland, H. Robinson. Second Row: Coach MacLean, J. Kenneddy, P. Rahaim, J. Brown, G. Forsythe, R. Ruggles, R. Rosenblat, J. Colclough, P. Shanley, G. Dempsey, A. Volpe, Coach Finnegan.

basketball

Horror, speculation, and silence reigned as the boy slowly raised his arms, tensed his muscles, and then shot. An anguished cry was heard from all who watched him. And then there was a different sound — like that of screaming sirens — as the ball went into the basket and Mr. MacLean's team had won another game.

basketball record

VARSITY

Quincy	70	vs.	Alumni	58	Quincy	73	vs.	Malden	57
Quincy	65	vs.	North Quincy	41	Quincy	56	vs.	Chelsea	43
Quincy	57	vs.	Malden	55	Quincy	86	vs.	Revere	69
Quincy	55	vs.	Chelsea	40	Quincy	74	vs.	Medford	50
Quincy	75	vs.	Revere	52	Quincy	88	vs.	Lowell	45
Quincy	69	vs.	Medford	42	Quincy	52	vs.	Everett	44
Quincy	68	vs.	Lowell	49	Quincy	69	vs.	Somerville	57
Quincy	49	vs.	Everett	36	Quincy	68	vs.	Brockton	55
Quincy	45	vs.	Somerville	70	Quincy	74	vs.	North Quincy	54

First Row, left to right: C. Eames, T. Gray, R. Taylor, E. Allsop, R. Drago, J. Needel. Second Row: J. Kennedy, R. Sizer, R. MacDonald, J. Chase, J. Livrago, P. Ducey, C. Bonvie, P. Rahaim. Third Row: Coach MacLean, K. Fallon, J. Naylor, N. Galante, A. Rhodes, R. Larson, T. Scanlon, W. Denissen, Coach Finnegan.

j. v. basketball

basketball record

J. V.

Quincy	45	vs.	North Quincy	31
Quincy	33	vs.	Malden	40
Quincy	35	vs.	Chelsea	29
Quincy	41	vs.	Revere	36
Quincy	55	vs.	Medford	49
Quincy	26	vs.	Lowell	49
Quincy	37	vs.	Everett	54
Quincy	43	vs.	Somerville	86
Quincy	44	vs.	Malden	46
Quincy	48	vs.	Chelsea	39
Quincy	56	vs.	Revere	43
Quincy	54	vs.	Medford	51
Quincy	52	vs.	Lowell	38
Quincy	40	vs.	Everett	42
Quincy	49	vs.	Somerville	61
Quincy	46	vs.	Brockton	58
Quincy	56	vs.	North Quincy	47

PICTURE OF THE FUTURE: All members of the basketball team sitting on the sidelines crocheting new baskets for their teen-age sons to play with. (Very pretty sight.)

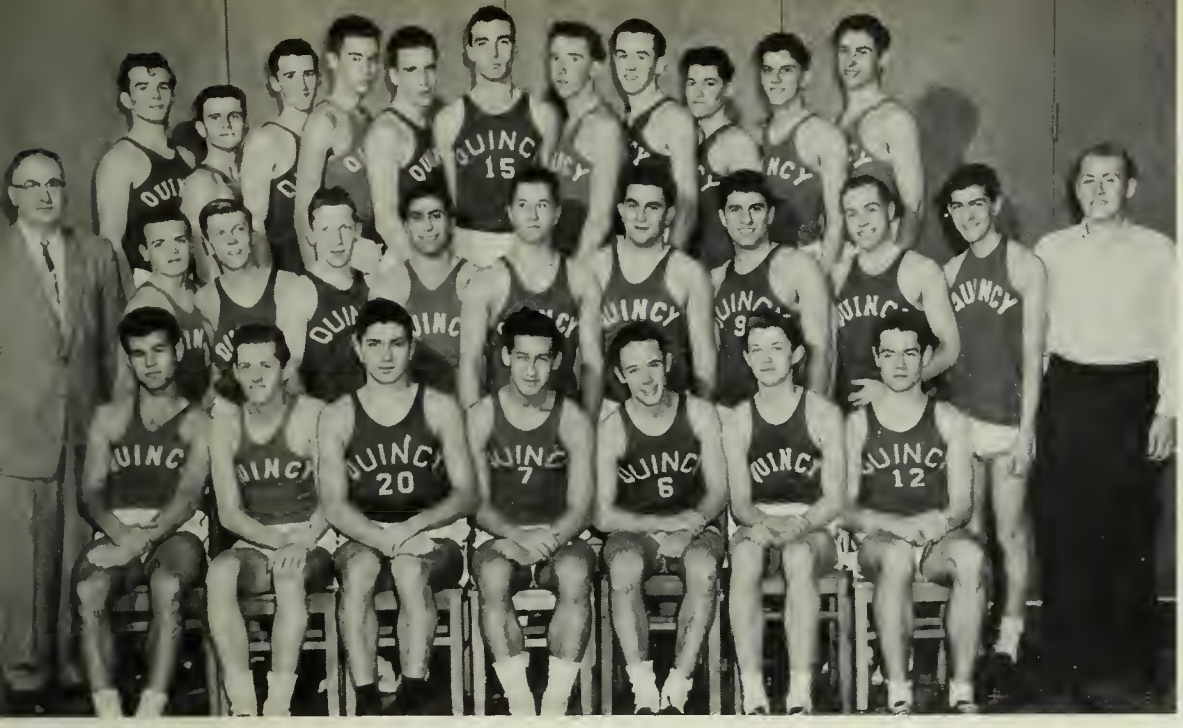

First Row, left to right: P. Antonelli, W. Morse, T. Iorio, J. Grazioso, W. Freel, R. Savonen, J. Keelcn. Second Row: Coach MacLean, J. Colclough, J. Muha, R. Pakalnis, J. Gaziano, D. DiNardo, P. Primavera, R. Derbes, G. Holt, R. Felce, S. Needell. Third Row: J. Russo, R. Ruggles, J. Traynor, H. Robinson, P. Bryant, R. Deardon, T. Morrell, D. Poland, M. Angeles, J. Sandonato, A. Volpe.

track

NOTICE TO QUINCY POLICE: Please do not arrest any boys seen running around in their underwear or a man following them. Ten to one, they're Quincy High's track team and its sponsor, Mr. MacLean.

First Row, left to right: F. DiCesare, R. Elrick, P. Antonelli, R. Savonen, W. Wareham, W. Freel. Second Row: J. Naughton, D. Poland, W. Morse, J. Keelon, G. Holt, T. Iorio, A. McEvoy, A. Rhodes, S. Rapo, Mr. York.

cross country

Another underwear club. This one is not only sponsored by Mr. York, but by the Clean Underwear Association of America.

First Row, left to right: G. Forsythe, R. O'Donnell, J. Colclough, R. MacDonald, V. Moscardelli, S. Collins, A. Caplin. Second Row: R. Morrison, M. Lopez, R. Carlson, D. Tobin, A. Oriola, D. Derbes, T. Tenore.

baseball

RECORD

Quincy High's baseball team, under the coaching of Mr. Sullivan, ended the season with 7 wins, 7 losses, and 5 postponed games.

Quincy	3	Newton	4
Quincy	8	Chelsea	3
Quincy	4	Everett	12
Quincy	2	Somerville	6
Quincy		Revere	Postponed
Quincy	6	Lowell	4
Quincy		Malden	Postponed
Quincy		Medford	Postponed
Quincy	8	Chelsea	0
Quincy		North Quincy	Postponed
Quincy	4	Malden	8
Quincy	1	Everett	8
Quincy	4	Somerville	10
Quincy	5	Revere	8
Quincy		Lowell	Postponed
Quincy	1	North Quincy	0
Quincy	6	Malden	5
Quincy	7	Medford	3

For Sale — CHEAP: Two dozen second hand lightweight flycatchers, three bases, one captain, and five broken bats. Proceeds to go to the Home for Outsize Baseball Players.

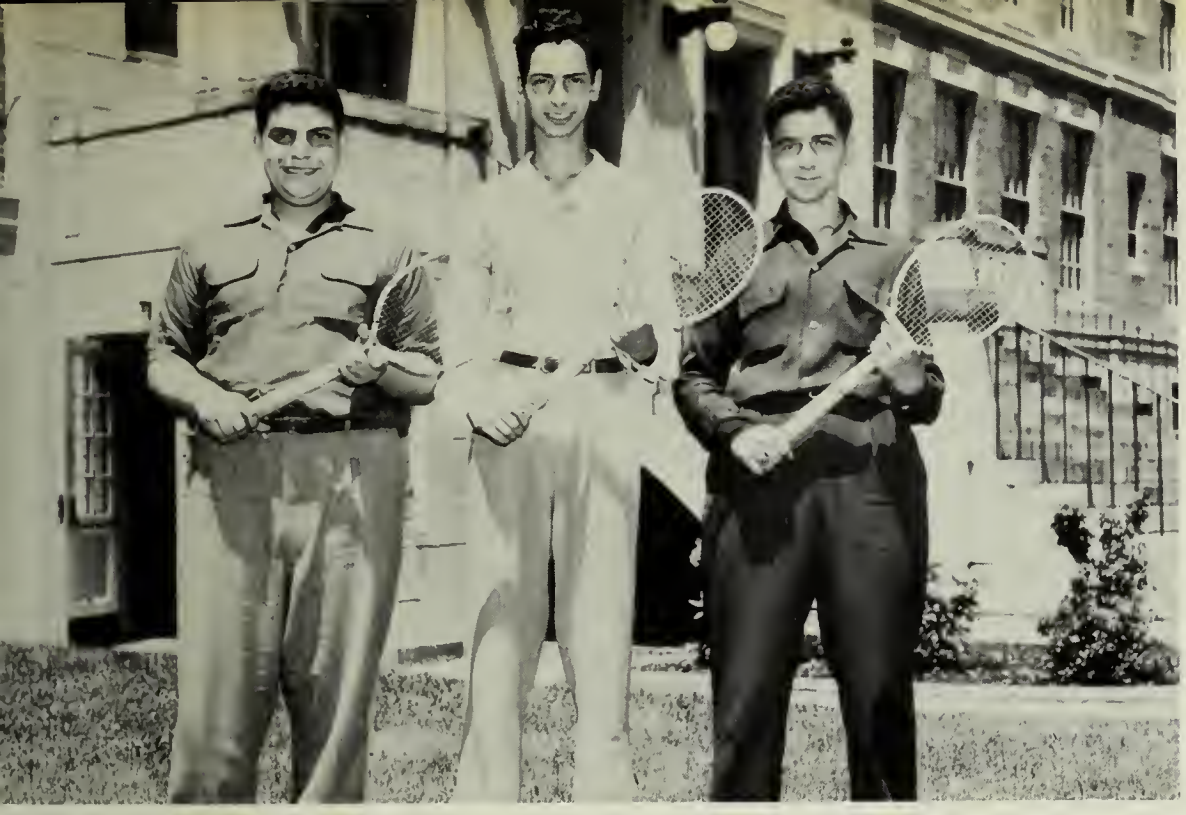

Left to right: P. Raymond, E. Pairisi, P. Richardi.

tennis

Mr. Dean requests his tennis enthusiasts to please practice outdoors — they're breaking too much chemistry equipment in the lab.

golf

Members of the Golf Club hope to be known as the "Ulcers All Club" since playing golf and developing ulcers will almost certainly assure them of becoming executives. Mr. Riccio has started a choice ulcer collection and will allow any member to add to it.

First Row, left to right: Mr. Riccio, H. Jones, R. Cellela, C. Riley, G. Fisher, R. Ahokas, R. Faux, R. Rosenblatt, D. Poland.

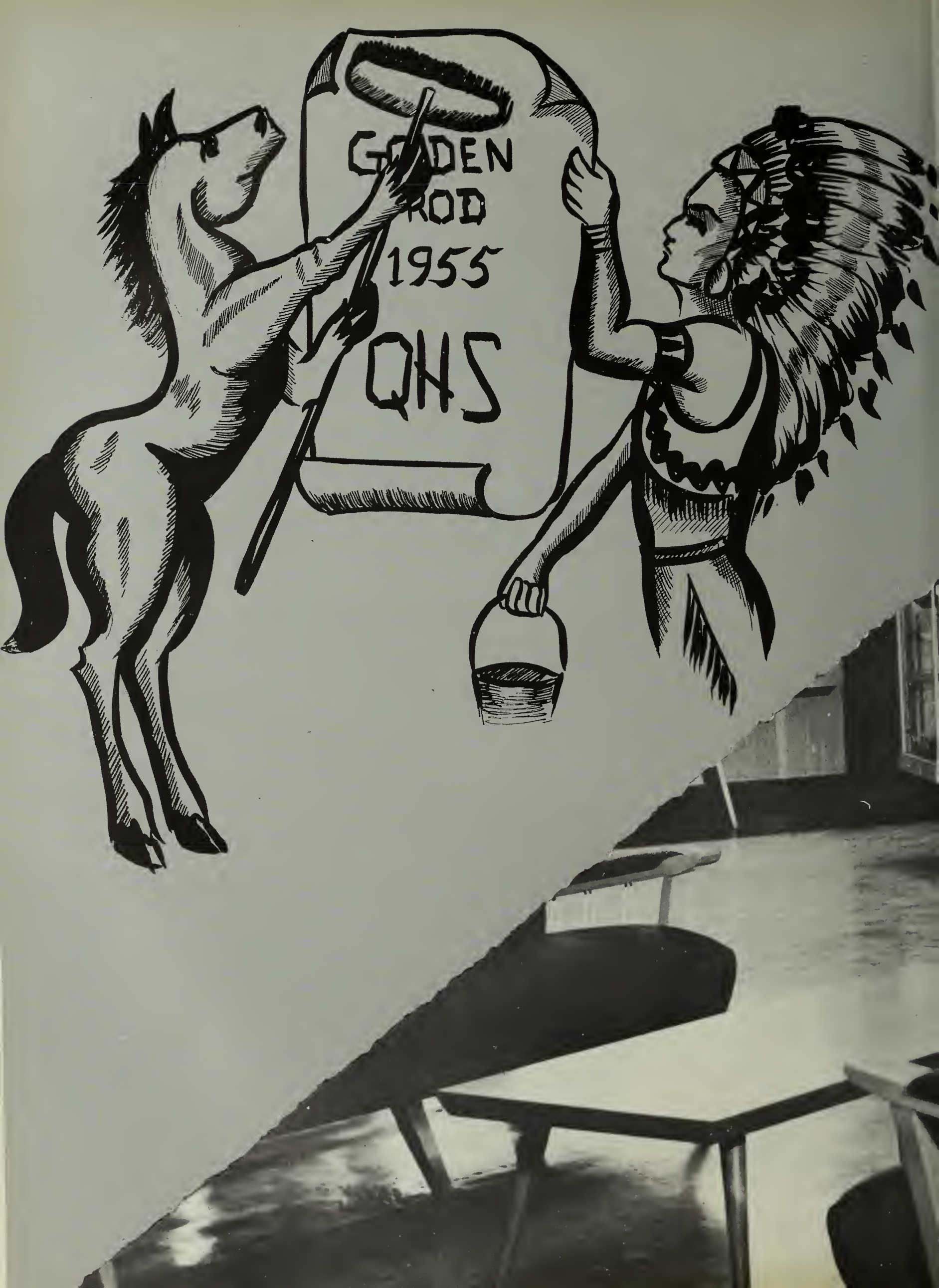
GOLDEN
ROD
1955
QHS

ads

Compliments of

MODERN FORMAL SHOP

BERNARD REISBERG, '43

MEN'S FORMAL CLOTHES for RENT

Telephone PResident 3-7213

1639 Hancock Street Quincy, Mass.

PResident 3-6250

PETTENGILL'S INC.

ESTABLISHED 1876

Reliable Jewelry and Gift Shop

FINE REPAIRING A SPECIALTY

7-11 Cottage Avenue Quincy, Mass.
Opposite Sheridan's

Congratulations to the

CLASS OF '55

MONTGOMERY'S VARIETY STORE

925 Sea Street Quincy, Mass.

Compliments of

DAIRY QUEEN

The cone with the curl on top

652 Washington Street Quincy, Mass.

GR 2-3325 Night PR 3-7449

PETER PAN FLORIST

—Flowers For All Occasions—

1653 Hancock Street Quincy, Mass.

PETER S. PANARELLI

DUNCAN MacKELLAR

INSURANCE AGENCY, INC.

Insurance of Every Description

Tel. WEY. 9-1170 or 9-2705

835 Broad Street East Weymouth, Mass.

Compliments of

KIPPY'S GRANITE BOWL

QUINCY'S MOST BEAUTIFUL ALLEYS

ELEVEN LANES — AUTOMATIC

Telephone GR. 2-9171

22 Independence Avenue Quincy, Mass.

Compliments of

A. MONTI GRANITE CO., INC.

★

266 Centre Street Quincy, Mass.

E & J OIL COMPANY

HEATING OILS

Power Burner Installations and Service

EMIL & JOHN CHIMINIELLO

55 KEATING STREET QUINCY, MASS.

Telephone PResident 3-3025

Compliments of

"A FRIEND"

MARKSON BROS.

MAC GORDON, *Manager*

CLOTHES for MEN and WOMEN

1446 Hancock Street Quincy, Mass.

HASSAN BROTHERS, Inc.

NASH SALES and SERVICE

Phones: PR. 3-8810 — 3-8811

290 Washington Street Quincy, Mass.
495 Southern Artery Quincy, Mass.

Compliments of

WERNER'S BARBER SHOP

IT PAYS TO LOOK WELL

9 Maple Street Quincy, Mass.

CURTIS FARMS INC.

"THE BEST OF POULTRY"

650 ADAMS STREET
QUINCY
PR. 3-0800

485 COLUMBIA STREET
SOUTH WEYMOUTH
ED. 4-5480

QUINCY CO-OPERATIVE BANK

ESTABLISHED 1889

1259 HANCOCK STREET QUINCY, MASS.

PRESIDENT CHEVROLET

338 WASHINGTON STREET QUINCY 69, MASS.

WESTLAND'S

SPORTING GOODS

EQUIPMENT FOR EVERY SPORT

Telephone PR. 3-4133

IT'S A HIT!

11 REVERE ROAD
QUINCY, MASS.

Compliments of

BOB'S LUNCH

of

QUINCY

75 Franklin Street Quincy, Mass.

SO. SHORE DECORATING CENTER

1610 Hancock Street

Quincy 69, Massachusetts

MA 9-0202

Compliments of
the

SENIOR CLASS

Compliments of

Boumel's INC.

Feminine Apparel

1424 Hancock Street Quincy, Mass.

To Look Smart and Be Smart

BARBARA READER'S CORSET SHOP

15 Maple Street Quincy, Mass

GOOD LUCK

to the Class of 1955

Compliments of

''A FRIEND''

RUSSELL FUNERAL HOME

HAROLD A. THURSTON, *Director*

SERVICE THAT SERVES and SAVES

Telephone GR. 2-7423

WOLLASTON, MASS. SOUTH QUINCY, MASS.

Compliments of

ROSE MARIE BEAUTY SALON

4 Maple Street Quincy, Mass.

GR 2-0530

THE SPINNING WHEEL

FOR

FASHION FABRICS

VOGUE, BUTTERICK AND SIMPLICITY PATTERNS

A Full Line of Sewing Notions

1592 Hancock Street Quincy, Mass.

THE SHERWIN-WILLIAMS CO.

JOHN F. CUSHING, *Branch Manager*

"A GOOD NAME IN PAINT"

Telephone PR. 3-1811

1590 Hancock Street Quincy, Mass.

Compliments of

SWIFT & BACHMAN, INC.

Compliments of

famous for fine fashions for Juniors, Misses and Women.

1420 Hancock Street Quincy, Mass.

HOWARD JOHNSON'S

FAMOUS

ICE CREAM

DONAHER'S

Quincy's Style Center

For Men's Clothing and Furnishings

Tuxedos for Hire

1563 Hancock Street Quincy, Mass.

WESTERN AUTO

ASSOCIATE STORE

RALPH S. BISSET, *Owner*

Auto Parts - Accessories - Toys

Hobbies - Sporting Goods - Radios

Television - Outboard Motors

31-33 Beale Street Wollaston 70, Mass.

SHIP'S HAVEN

RESTAURANT & FOOD SHOP

Compliments of

"A FRIEND"

Good Luck
To The Class of 1955

DOROTHY L. OSBORNE

INSURANCE BROKER & REALTOR

NOTARY PUBLIC

Room 2 — PR 3-0788

1359 Hancock Street Quincy 69, Mass.

"GOODY" BANDO

SOUTH QUINCY SHOE REPAIR

47 FRANKLIN STREET

(Opp. C. Y. Woodbury)

Compliments of

HUTCHINSON OIL COMPANY

OF QUINCY

17 School Street Quincy, Mass.

FURNACE BROOK PET SHOP

Complete Line of Pet Supplies

We specialize in setting up aquariums in schools, home, hotels and restaurants.
Expert Dog Clipping — by Rita Scott

697 Adams Street Quincy, Mass.

Ma 9-8480

Your Health Is Our Business

H. P. HOOD & SONS

MILK — CREAM — ICE CREAM

RADIO DISPATCHED

McGRATH'S CAB

GRanite 2-6210 PResident 3-3171

CONGRATULATIONS

CLASS OF 1955

ART STUDIO

ROPER'S
RADIO & TV & APPLIANCE

693 Adams Street at Lakin Square

Quincy
Successor to Gentry's TV & Radio
Roper's Service is

Prompt, Courteous & Guaranteed

MA 9-5130

ROSE CHERUBINI

BRIDAL WEAR and ACCESSORIES

DAYTIME DRESSES and

EVENING GOWNS

1246 Hancock Street Quincy, Mass.

Compliments of

GRANITE PUBLIC MARKET

★

20 Independence Avenue Quincy, Mass.

Evening Appointments for Bridal Parties

PResident 3-9253 — Res.: GRanite 2-1913

SZATHMARY'S

BRIDES AND MILLINERY SHOP

Brides and Brides Maids Gowns
Veils — Prom Gowns — Hats

16 Maple Street Quincy, Mass.

GOOD LUCK

from

GEORGIE'S TAVERN

64 Garfield Street Quincy, Mass.

WARREN'S SERVICE STATION

Tires — Batteries and Accessories

Telephone GR 2-9618

700 Adams Street Quincy, Mass.

ENTERPRISE STORES

ERNEST C. HATCH

PRESCRIPTION OPTICIAN

GREETING CARDS

Phone GRanite 2-1910

25 BEALE STREET WOLLASTON 70, MASS.

HURLEY DRUG CO.

H. F. HURLEY, *Reg. Pharm., Mgr.*

Telephone PR 3-1823

385 Washington Street Quincy, Mass.

GR 2-4611 Free Delivery

QUINCY ADAMS BEVERAGE CO.

Choice Liquors, Wines and Beers

41 Franklin Street Quincy, Mass.

HARRY'S SNACK BAR

SPECIAL CANTEEN SERVICE

Phones HA. 6-0978 — GR. 2-9397

53 Church Street Boston, Mass.
71 Parking Way Quincy, Mass.

FRANKLIN TEX-MEND

INVISIBLE MENDING

Telephone GRanite 2-8821

ZIPPER REPAIRS — TAILORING

8 Washington Street Quincy, Mass.
(Over Restaurant)

BURGIN, PLATNER CO., INC.

INSURANCE

GRanite 2-3000 QUINCY SQUARE

TED'S HOME BAKERY

Bread & Pastry Fresh Daily

97 Garfield Street — Quincy, Mass.

577 North Street — Weymouth Heights

1009 Washington Street — Norwood

Compliments of

RING CLEAR HOSIERY

★

1416 Hancock Street — Quincy, Mass.

Specialists in
MATTRESSES
SIT 'N SLEEP FURNITURE

221 Parking Way — Quincy

Simmons — Serta — Slumberland
Englander — Goodyear — U. S. Koylon

Office: GRanite 2-0770

SEVIGNY'S

H. S. SEVIGNY, *Trustee*

Famous Quality Sea Foods

NEWTON BORDEN

527 Southern Artery — Quincy 69, Mass.

PAUL N. SULLIVAN

REALTOR

REAL ESTATE — INSURANCE

1372 Hancock Street — Quincy 69, Mass.

PResident 3-0794

SCAVO'S AUTO BODY

Specializing in
ACCIDENT WORK

24 HOUR TOWING SERVICE

Wheel Alignment — Welding of Any Description

550 WILLARD STREET — WEST QUINCY 69, MASS.

Telephone GRanite 2-9265 — MAyflower 9-7668

ARCH GEAR WORKS, INC.

Manufacutrers of

Gears - Sprockets - Racks

Gear Cutting

97 Holmes Street North Quincy, Mass.

Telephone PResident 3-8801

DAIRY QUEEN

SUNDAES — FRAPPES
CONES — SODAS

You never *outgrow* your need for milk!

645 Adams Street

Compliments of

BARKER'S

★

1 Maple Street Quincy, Mass.

Compliments of

McGIBBON BROS.

★

606 Washington Street Quincy, Mass.

SUNOCO SERVICE STATION

RICHARD G. EGAN

BATTERIES — TIRES — ACCESSORIES

Lubrication

635 Adams Street Quincy 69, Mass.

Instead of Chasin' Come to

JASON'S LUGGAGE & MUSIC SHOP

•

1514 Hancock Street Quincy, Mass.

Most favorite brands of cereal, soap, tea, drugs, and cosmetics are packaged or bottled on machines designed here in Quincy.

PNEUMATIC SCALE CORPORATION, LIMITED

SERVING THE PACKAGING INDUSTRY SINCE 1895

Sheridan's
QUINCY'S FASHION CENTER

Congratulations
to the
CLASS OF 1955

QUINCY MOTOR CO.

GEORGE A. DALEY, JR., *Pres.*

Telephone PR. 3-6500

85 QUINCY AVENUE QUINCY, MASS.

Compliments of

MARVEL BEAUTY SHOP

★

5 Cottage Avenue Quincy, Mass.

QUINCY MUSIC CO. Inc.

The Place to Buy Your

RECORDS, PHONOGRAPHS, MUSIC
and MUSICAL INSTRUMENTS

Telephone GR. 2-6610

20 Cottage Avenue Quincy, Mass.

Compliments of

FOX AND HOUNDS GRILL

QUINCY, MASS.

KARL'S AUTO BODY REPAIR CO., INC.

— INSURANCE APPRAISING —

GRanite 2-8100

23 GREENWOOD AVENUE WOLLASTON 70, MASS.

VANCE E. BUKER

JEWELER

HEARING AIDS

PR. 3-5533

21 Chestnut Street Quincy, Mass.

Compliments

of

H. L. GREEN CO.

C. A. COX AUTO REPAIR

ESTABLISHED 1934

Complete Care For Your Car

GENERAL AUTO REPAIRING

Telephone MAyflower 9-0452

Hudson Sales and Service

60 Beale Street Wollaston 70, Mass.

WINFIELD HOUSE and DAIRY KREME

Serves The Best Food Anywhere

ACCOMMODATIONS FOR PRIVATE PARTIES

Telephone: GR. 2-9452

853 Hancock Street Quincy, Mass.

WINFIELD L. STROUT, Prop.

SOUTH SHORE TELEVISION

DeNicola Bros., Inc.

SALES *SERVICE*

MA 9-1350

435 WASHINGTON STREET QUINCY, MASS.

MANUFACTURER'S SALES COMPANY

Manufacturer's Representative

Telephone GRanite 2-2154

394 Washington Street Quincy, Mass.

Compliments of

DOUCETTE & DeSANTIS

REALTORS

133 Washington Street Weymouth, Mass.

Latest Creations in Dresses

THE PARLEE-COVEY DRESS SHOP

Phone PR. 3-8118

Four Maple Street Quincy 69, Mass.

QUINCY ADAMS PHARMACY

G. MARINI, *Ph. G., Reg. Pharm., Prop.*

Tel. GRanite 4031

Franklin Cor. Water St. Quincy Adams, Mass.

GOOD LUCK

To The Class of 1955

from the

FRENCH CLUB

DR. RICHARD G. KEENE

OPTOMETRIST

PResident 3-1813

1 Granite Street Quincy, Mass.

BATES SUPPLY CO.

Everything for the

MONUMENTAL TRADE

PR 3-8818

11 Vernon Street Quincy, Mass.

STANLEY—WINTHROP'S Inc.

QUINCY'S ONLY COMPLETE PHOTO AND HOBBY SHOP

Full Line of

CAMERAS, DARKROOM EQUIPMENT, FILMS, FLASH UNITS, MODEL AIRPLANES, BOATS, H.O. RAILROAD AND PAINTINGS.

90 Washington Street Quincy, Mass.

C. F. CARLSON TRAVEL SERVICE

ESTABLISHED 1883

AIR — CRUISE — STEAMSHIP — TOURS

In the Modern Manner — Domestic and International

TICKETS AT REGULAR PUBLISHED TARRIFF RATES

Telephone GRanite 2-0051

8 DEPOT STREET (QUINCY SQUARE) QUINCY, MASS.

CAPITOL LUNCH

1637 Hancock Street

Home Cooked Food

eight years young

VIN TONY LOU

"THE CUZINS"

HOBIE GEORGE

Telephone GRanite 2100

RICHARD D. CHASE & COMPANY

INSURANCE

1372 Hancock Street Quincy, Mass.

JOHNSON MOTOR PARTS

AUTOMOTIVE REPLACEMENT PARTS — MACHINE SHOP SERVICE

Tel. GRanite 2-6776 — MAyflower 9-1155

138 WASHINGTON STREET QUINCY 69, MASSACHUSETTS

Compliments of

LINCOLN LANES BOWLAWAY

TEN MODERN ALLEYS
AUTOMATIC PIN SETTERS

Phone GR 2-9401

585A Washington Street Quincy, Mass.

For the Smartest Quality Loafers

The Girls of Quincy High Nominate;

THE RELIABLE

1502 Hancock Street Quincy, Mass.

BLUE BELL FISH and CHIP SHOP

★

106 Franklin Street Quincy 69, Mass.

ROY'S FLOWERS

Approved Member of the

NORFOLK CHARGE

GR 2-1900

94 Washington Street Quincy, Mass.

Compliments of

MAYOR

AMELIO DELLA CHIESA

Compliments of

QUINCY TEACHERS ASSOCIATION

representing a membership
of five hundred teachers and school
personnel who in the past have contributed
large sums for scholarships to encourage students
to pursue further education.

This year we feel honored to continue
our policy of granting substantial scholarships
to worthy high school graduates.

"Best Wishes To All Seniors"

QUINCY TEACHERS ASSOCIATION

COOPER CLEANSERS INC

Quality Service

No Extra Charge for

3-Hour Cleansing Service

Telephone MA 9-3354

59-63 Granite Street Quincy, Mass.

ALFRED B. GORDON

General Agent

CRAFTSMAN HOSPITAL PLAN

MA 9-5212

9 Chestnut Street Quincy, Mass.

Compliments of

CAIN'S

NORTH WEYMOUTH

Compliments of

ADAMS THEATRE

Quincy's Popular Family Theatre

WATCHES DIAMONDS

LAINE'S JEWELRY STORE

667 Hancock Street
Wollaston 70, Mass.

PR 3-7800

STERLING JEWELRY

S. S. KRESGE CO.

1445 Hancock Street

5 and 10¢ and $1.00 Store

MARIE PEVERILL

It doesn't cost a penny to have your wedding supervised by a wedding counselor

Come in ask for details

Candids — Colored 3-D — Individual designs in bouquets

INVITATIONS — CATERER — FAVORS — CAKES

MA 9-8789 4 MAPLE STREET, QUINCY GR 2-7103

SAGAMORE PHARMACY

JOS. M. FELDMAN, *Reg. Pharm.*

PR 3-9578

528 Washington Street Quincy, Mass.

BEST WISHES

CLASS OF 1955

WOLLASTON WALLPAPER CO.

658 Hancock Street Wollaston 70, Mass.
(Corner of Beach St.)

YOUR SOUTH SHORE HEADQUARTERS

FOR

SPRING AND SUMMER FASHIONS

Remick's

WE. 9-3230 WE. 9-2379

Cruise Into Better Living With

PETERSON and CRUISE, INC.

160 Washington Street
Weymouth Landing

REAL ESTATE

QUINCY FURNITURE COMPANY

MR. LONDON

COMPLETE HOME OUTFITTERS

Telephone MAyflower 9-1715

1604 Hancock Street Quincy, Mass.

CARROLL'S

CUT RATE PERFUMERS

Cosmetics — Drugs — Toys
At Deep Cut Prices

MA 9-0939

1417 Hancock Street Quincy Square

LINCOLN SNACK BAR

QUINCY POINT

LASELL JUNIOR COLLEGE

June 20 — August 1, 1955

Intensive Courses in

SHORTHAND TYPEWRITING OFFICE PROCEDURES
BUSINESS MACHINES

Other courses arranged on request

Of special interest to: High School Graduates — College Students — College Graduates
Volunteer Workers — Professional People

The service of the Lasell Placement Office is available for the use of summer students. Lasell is ten miles from Boston in the Auburndale section of the City of Newton. The quiet, peaceful campus atmosphere and college recreational facilities make summer secretarial study a pleasure.

Tuition: $75.00. Books and Supplies: $5.00. Room and Board for Residents $140.00.

Make Application to:
DIRECTOR OF SUMMER SCHOOL
LASELL JUNIOR COLLEGE
AUBURNDALE 66, MASSACHUSETTS

LONDON CLOTHING CORP.

Fine Clothes for the Entire Family

Open Every Night Until 9 P. M.

119 PARKING WAY QUINCY,MASS.

QUINCY BAKING CO.

OSCAR LEINO, *Prop.*

FINNISH & AMERICAN PASTRIES

Phone GR. 2-9357

390 WATER STREET QUINCY, MASS.

Best Wishes to the

CLASS OF 1955

from

THE QUINCY HIGH SCHOOL GIRL'S CLUB

Compliments of

THE BARGAIN CENTER, Inc.

★

2 Washington Street Quincy, Mass.

Compliments of

CAMERON SHELL STATION

★

555 Southern Artery Quincy, Mass.

WOLLASTON PET SHOP

Fish & Pet Supplies

GR 2-6897

618 Hancock Street Wollaston 70, Mass.

HOWIE & CRAMOND

WILLIAM G. CRAMOND, *Prop.*

Prescription Opticians

1157 Hancock Street Quincy, Mass.

Opposite Masonic Temple

Telephone MAflower 9-2312

MILLER STUDIO

PHOTOGRAPHER

37 COTTAGE AVENUE GR 2-2330 QUINCY 69, MASS.

Compliments of

WILLS NURSING HOME

•

215 Safford Street Wollaston 70, Mass.

Compliments of

the

SPANISH CLUB

JOHN D. HEWITT
REALTOR

Mortgages — Sales — Appraisals

Res. Phone TAlbot 5-7011

Telephone MA. 9-2100

654 Hancock Street Wollaston 70, Mass.

SMART YOUNG MEN
GO TO

RICHMAN'S
For the Finest

SPORTSWEAR — SLACKS AND SUITS

1615 Hancock Street Quincy, Mass.

Compliments of

PRESIDENT PHARMACY

H. HALPER, *B.S., Ph.G., Reg. Pharm.*

152 Franklin Street Quincy, Mass.

Tel. MA. 9-1430

Opposite Birth Place of

JOHN QUINCY ADAMS & JOHN ADAMS

PREMIER PRESS

PRINTERS

GR 2-7610

399 WASHINGTON STREET QUINCY 69, MASS.

Best Wishes

KAY JEWELERS

★

1462 Hancock Street Quincy, Mass.

WALTER R. FORBUSH

REAL ESTATE and INSURANCE

Telephone GR. 2-7121

78 Beale Street Wollaston, Mass.

Selected Used Cars
Telephone GRanite 2-9709

CENTRE ST. GARAGE
Expert Repairing — All Makes

257 Centre Street Quincy

DANIEL GUGINI
Res. Tel. ED 4-6209

LOUIS PELLIGRINI
Res. Tel. GR 2-5051

Compliments of

SWEENEY BROTHERS

FRANCIS M. SWEENEY, RICHARD T. SWEENEY

HOME for FUNERALS

Telephone GRanite 2-6344

1 Independence Avenue Quincy, Mass.

Best Wishes of

QUINCY, MASS.

SEARS ROEBUCK & CO.

ATLAS PAINT and SUPPLY CO.

★

32 School Street Quincy, Mass.

Zenith Burner Installations

24 HR. SERVICE

For Fuel Oil Deliveries &
Service on all Makes of Burners

DOYLE & LONG INC.

GR 2-5590

WILLIAM D. MICHAEL
and
WILLIAM D. MICHAEL, JR.

—OPTOMETRISTS—

13 Revere Road Quincy 69, Mass.

HALF HOUR

WESTINGHOUSE

LAUNDROMAT

GR 2-9431

695 Adams Street Lakin Square

LINCOLN SQUARE DELICATESSEN

186 Washington Street Weymouth

Grill — Fountain Service
Groceries — Delicatessen

Phone WEymouth 9-2818

Submarine Sandwiches Our Specialty

ALLEN T. MILLER, Inc.

REGISTERED PHARMACIST

★

25 Independence Avenue Quincy, Mass.

FOY'S SUPERMARKETS

1177 HANCOCK STREET
QUINCY SQUARE

60 FRANKLIN STREET
SOUTH QUINCY

Compliments of

LINCOLN THEATRE

BEALE STREET PHARMACY, Inc.

RUSSELL S. KEENE, *PhG. Pharm., Mgr.*

PRESCRIPTION PHARMACISTS

661 Hancock Street (Corner Beale Street) Wollaston, Mass.

CALIFORNIA CLEANSERS & DYERS

Call GRanite 2-7500 *Pick Up and Delivery*

Expert Tailoring and Repairing

660 Hancock Street Wollaston, Mass.

Phone GR. 2-7730 BRO. 8-1334

BOWIE PET SUPPLY STORES

EVERYTHING FOR YOUR PET

7½ Maple Street Quincy, Mass.
284 Main Street Brockton, Mass.

THE QUINCY Y.M.C.A.

Compliments of

BETSY LEE SHOPPE

11 BEALE STREET WOLLASTON, MASS.

Compliments of

CHIMINIELLO OIL CO., Inc.

AUTHORIZED DEALER

South Shore's Most Dependable

Silent Glow Oil Burner Dealer

Phone GR. 2-1361 — 2-0137

122 Water Street Quincy, Mass.

NORTH QUINCY GARAGE

DUGGAN BROTHERS

131 HANCOCK STREET NORTH QUINCY, MASS.

GEORGE A. GOODHUE, INC.

INSURANCE — BONDS

1095 HANCOCK STREET Telephone PR. 3-1211

Next Door to the Registry of Motor Vehicles

EDWARD J. O'BRIEN GEORGE A. GOODHUE

ROBEN'S FAMILY SHOE STORE

1474 Hancock Street

Telephone MA 9-8124

Next to Quincy Trust Co.

PETERSON'S PET SHOP

Canaries, Parakeets, Small Animals, Tropical Fish, Cages and Supplies, Dog and Cat Supplies

SOUTH AMERICAN CHINCHILLAS

CHINCHILLA CAGES and SUPPLIES

15 Copeland Street Quincy, Mass.
PR. 3-4936

PRELUDE TO A GLAMOROUS PROM!

SHAMPOO, RINSE AND SET 1.75

HAIRCUT 2.00

TRIM 1.00

STARDUST ALL COLORS SPRINKLED OR IN DESIGNS ONLY .50

THRIFT — A definition

Systematic, regular savings put to work

QUINCY SAVINGS BANK

1374 HANCOCK STREET 371 HANCOCK STREET

Compliments of

SHER DRUG

•

33 Washington Street Quincy, Mass.

STONBERG MOTORS, INC.

Dodge — Plymouth
and
Dodge Trucks

485 Washington Street Quincy, Mass.

Open Eve's Until 9 — GRanite 2-8680

MONTILIO'S
Restaurant & Pastry Shop

FANCY ITALIAN and FRENCH PASTRY

High Grade Cookies

HOME-MADE RAVIOLI

Wedding Cake — Birthday Cake

Telephone GRanite 2-9238

32 Chestnut Street Quincy 69, Mass.

CHANDLER SCHOOL

SECRETARIAL TRAINING

Invest in yourself. *Give yourself a legacy for life* — a lasting means of self-support.
Secretarial know-how will give you security both before and after marriage. Chandler prestige and placement will back you through the years. In Boston since 1883.

Invest in yourself . . . CLASSES START SEPT. 19

SEVENTIETH ANNIVERSARY YEAR

CHANDLER SCHOOL FOR WOMEN

448 BEACON STREET • Telephone CO 6-3242 • BOSTON 15, MASS.

CO-OP SUPER MARKET

Groceries — Meats
Produce

DAIRY BAR

380 Granite Street Quincy, Mass.

Phone PResident 3-1886

Compliments of

PIERCE MATTIE

You'll Find Large Selections of

—JANTZEN
—CATALINA

Swim Suits at the

SWEATER SHOP

1504 Hancock Street

ALPINE CAFE

ITALIAN
AND
AMERICAN
FOOD

33 Independence Avenue Quincy, Mass.

M. & M. BUILDERS

LEONARD AND FRANCIS MELONG

MA 9-3082

20 Water Street Quincy, Mass.

VINCENT BUONFIGLIO

FUNERAL HOME

116 Franklin Street Quincy, Mass.

Compliments of

"A FRIEND"

GOOD LUCK

To the Class of "55"

"A FRIEND"

Compliments of

IRENE'S

Compliments of

LODGEN'S MARKET

Compliments of

THE ALHAMBRA

Lincoln STORES

CONGRATULATIONS

TO A FINE SCHOOL

THE FOUNDATION OF A

FINE COMMUNITY

Lincoln's is proud to be a part of this great city and it's institutions . . . proud to serve and grateful for the citizens who patronize our store.

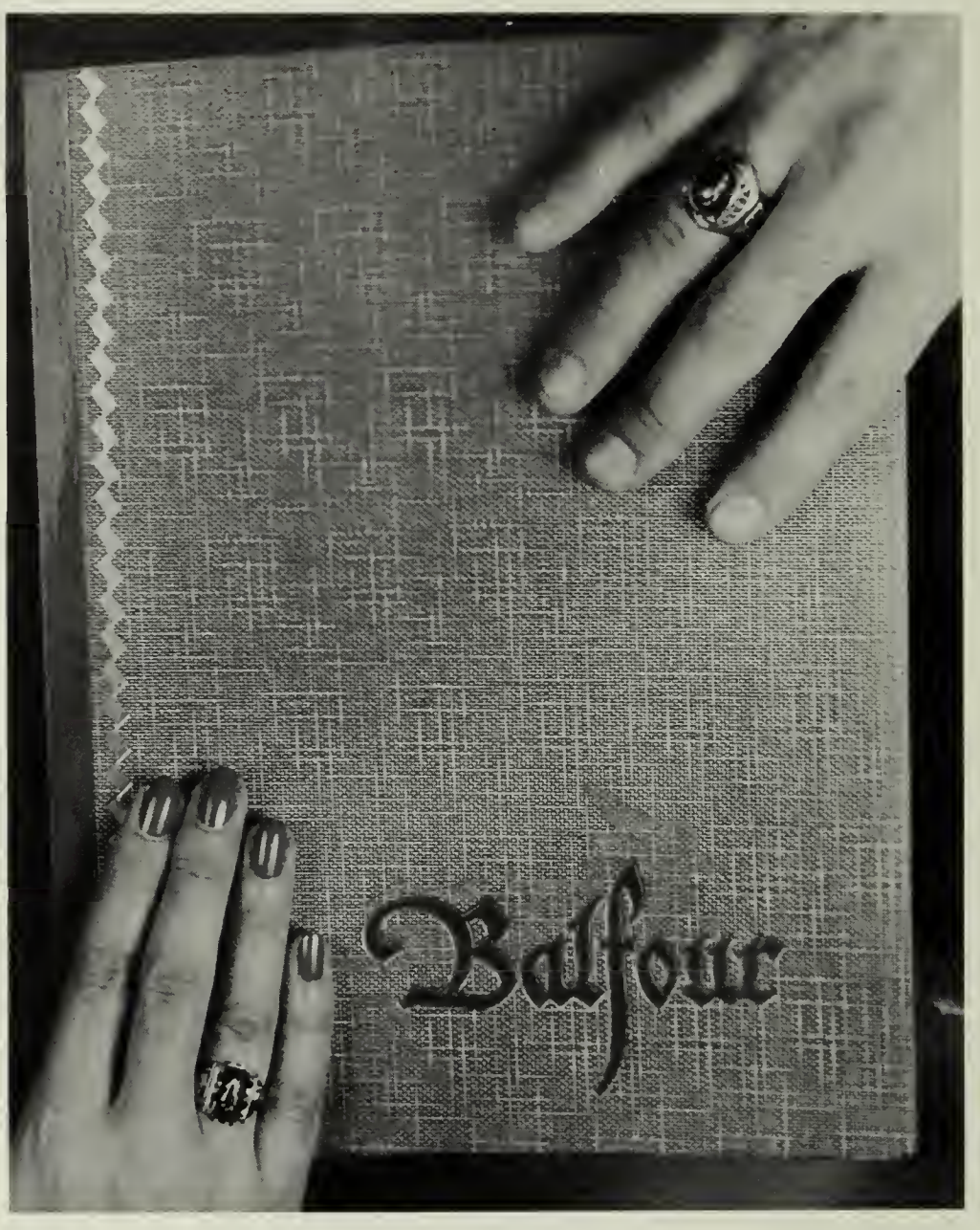

L. G. BALFOUR COMPANY

ATTLEBORO MASSACHUSETTS

"Known wherever there are Schools and Colleges"

CLASS RINGS

Represented by:

MR. WILLIAM R. ROWAN

ATTLEBORO OFFICE

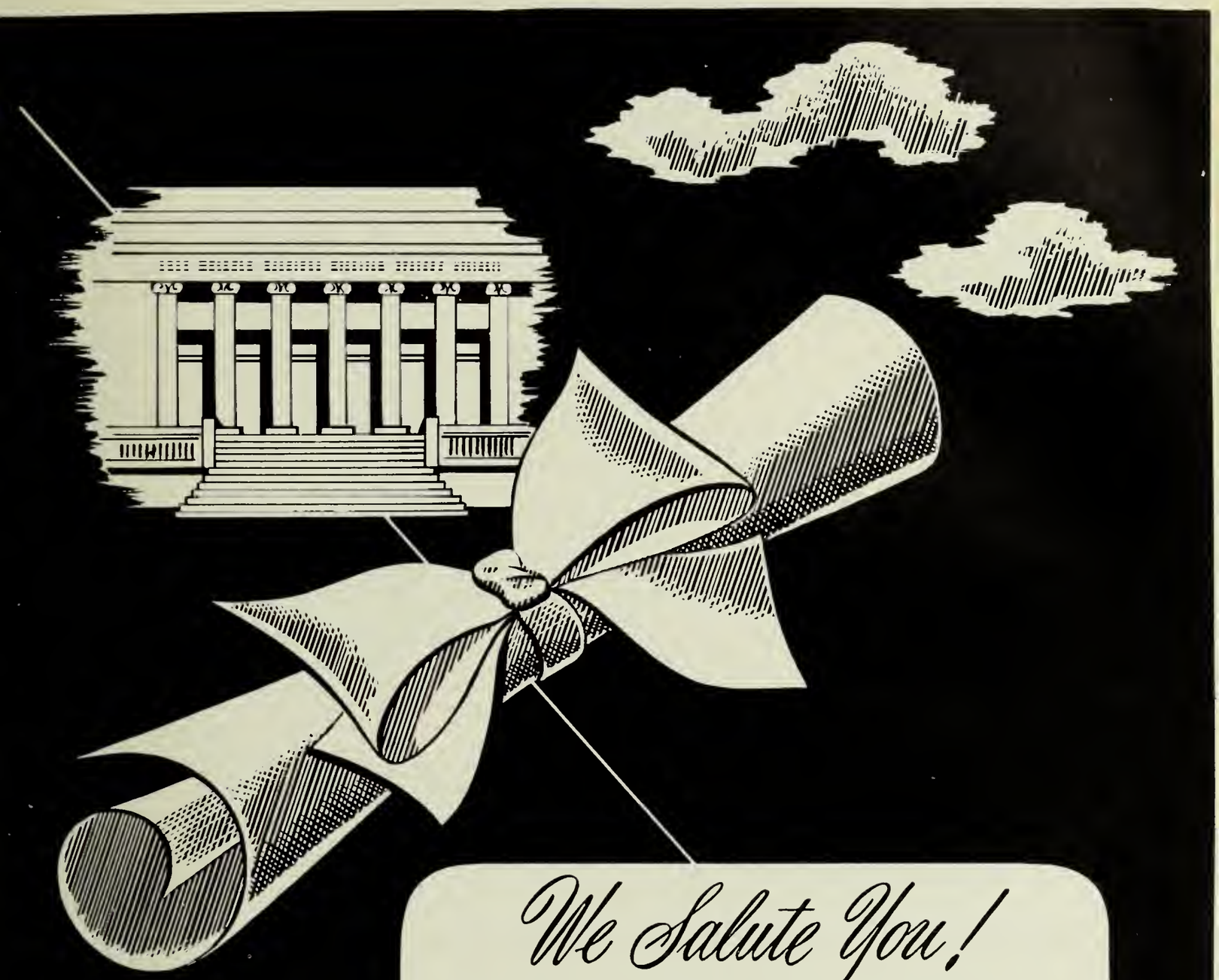

We Salute You!

Congratulations and the best of luck! We at Loring are proud of the part we have had in helping to make your classbook a permanent reminder of your school years, recording with photographs one of the happiest and most exciting times of your life! We hope that, just as you have chosen us as your class photographer, you will continue to think of Loring Studios when you want photographs to help you remember other momentous days to come! When you choose Loring portraits, you are sure of the finest craftsmanship at the most moderate prices!

LORING STUDIOS

New England's Largest School Photographers

under one roof

direct sales

personal service

original layouts

art service

retouching

composition

mechanicals

halftone and line negatives

film and plate stripping

plate making

offset printing

folding

complete bindery service

packaging

delivery

YEARBOOK PRINTERS

t. o'toole and sons, inc. ***stamford, connecticut***

stamford 4-9226

new york me 5-4112

acknowledgements

As in the past, the members of the Senior class have shouted, "We must have a yearbook!" So we, the humble editors, have done our utmost to present to you this media of remembrance. It must be said that this book would never have been possible had it not been for the assistance of many other people, all of whom we want to thank, and especially those listed below.

Miss Margaret Flynn, chairman, who was wonderful in helping us out.

Miss Eleanor Reddy, business advisor, for keeping track of our money.

Miss Catherine Walsh and her art class for adding art to our efforts.

Miss Page and her staff for typing the same copy over and over again.

Mr. Bigoness, advisor for activating the activities in so far as the club pictures were concerned.

Mr. Riccio, Donald Chase, and Robert Langelier for getting all our extra candids.

Misses Mary Salvaggio and Edith Cole for allowing us to make those necessary phone calls and helping us out.

Miss Dorothy Cobb for doing so much work, something that helped us out very much.

Mr. Robert Talbot of Loring Studios for climbing around the auditorium while taking pictures of our assemblies and risking pneumonia taking cover candids.

Miss Marilyn Burke of Loring Studios for playing dectective while searching for our missing glossies.

Mr. John Macaulay of Loring Studios for helping to keep the advertisers happy.

Mr. Andy Kiezulus of Loring Studios for his work in the stuffy attic and his delightful luncheon suggestion of pickles and spaghetti.

Mrs. Rena Bowen of Loring Studios for holding court (taking picture orders) in the busy corridors of Q.H.S.

Mr. J. Arthur Flynn of O'Toole Publishing Co.

Miss Mary Barry for supplying us with miles of stencils and paper for ballots.

Dr. Paul Gossard, Mr. George Wilson and Mr. Frank Webster for their literary contributions.

Messrs. George Wilson and Frank Webster for putting up with all the confusion we caused.

John Cochrane for his talented taxiing.

The complete Golden Rod Staff for being the hundreds of hands and feet that we needed.

All the teachers of Q.H.S. who excused us from classes while we met emergencies.

And to everyone else who has cooperated with us in making this yearbook possible.

HOCKEY TOURNAMENT

As winner of the South Shore League Championship Title, the 1954-1955 Hockey Team at Quincy High School deserves a lot of credit. Winning this title was an exceptional feat, for the school has only recently organized and entered a hockey team in competition — until last year there was no Quincy High Hockey Team.

On our championship team were some very outstanding players. Ralph Younie was the center; David Wong, the left wing; Edward Mattie, the right wing; Robert Belanger, the right defense; William Chella, the left defense; Robert Krabisch, the goalie.

That these boys did a magnificent job was proven when five of them were chosen "All-Stars." Walter Vient and John Zanardelli were very outstanding substitutes, playing frequently.

The winning of the league championship qualified Quincy to enter the Metropolitan Tournament. In the first game the team was scheduled to meet with the defending champion, Needham. Although the boys played a wonderful game at the Arena, they had to admit defeat to a stronger team.

Quincy High wants to congratulate this hockey team on the wonderful job it has done.

tech tourney

After winning the Greater Boston League crown the Q. H. S. basketball team, one of the most successful in recent years, made its debut in the Tech Tourney preliminaries, facing Newton at Brandeis University. After a slow first half, Quincy surged ahead in the second to win by a comfortable 55-40 margin.

The team, accompanied by the band, baton squad, cheerleaders, and fans, then moved into Boston Garden, where they played Dorchester in the quarter finals. Here the Prexies snowed Dorchester under by a score of 62-45.

In the semi-finals Quincy faced Durfee of Fall River. For two periods Durfee's deliberate offense slowed Quincy's attack, but once again the Prexies pulled away to win easily by a score of 63-47.

A crowd of 14,000 people jammed the Garden as Quincy met Somerville for the Class A crown. Quincy leaped to an 8-0 lead in the first two minutes of the game. Somerville then hit a hot streak which carried them through to a half time lead of 32-23. In the third period, however, Quincy put on a courageous spurt which tied the score and then put them into a short lead. With two minutes to go, Quincy led by five points; and with only seconds to go, Quincy's lead, though cut down, was still 51-49 and victory seemed assured. But as the gun went off, a desperation shot by Somerville from nearby mid-court dropped in to tie the game.

Then followed several minutes of the most exciting action ever to be seen in the Boston Garden. Again Quincy took the lead in the regulation overtime only to have Somerville again tie up the game with 15 seconds to go. The teams went into a sudden death overtime, during which Somerville combined a foul shot and a field goal to score the two points needed for Victory.

It would take a whole volume to describe the wonderful work of our boys — of Bob MacDonald, Ronnie Dearden, George Forsythe, Dickie Ruggles, Clem Nelson, Jimmie Colclough, Stevie Collins and Hobie Robinson — the wise guidance of Coach MacLean and Assistant Coach Finnegan.

We at Quincy High are proud of our boys because they did their best and played the game hard but clean. As Coach MacLean expressed it, "The Somerville game was a tough one to lose, but we walked out of the Garden with our heads up."

THOMAS CRANE PUBLIC LIBRARY
3 1641 00716 4951

Toole